THE ROLL OF HONOR.
That's where Stimson, Jnk, the publisher's Mile, place THE DAILY AGE for its honest statements of circulation. Few Ohio papers have attained this. Average first six months of 1906 net paid circulation 3001.

COSHOCTON DAILY AGE.

Vol. 11. No. 111. TUESDAY COSHOCTON, OHIO. DECEMBER 4, 1906. TUESDAY

President Strikes Nail on the Head

ESSAGE IS READ TO BOTH IDES OF CONGRESS

ouches Race Question, Capital, Labor And All In Square Way

Washington, Dec. 4 — President Roosevelt's annual message to congress was read before that body ortly afternoon today. In it he in urges the enactment of a law ohibiting corporations from contributing to campaign funds. He also es the passage of the measure erring upon the government the t of appeal in crminal cases on stions of law. Continuing, the ident says:

cannot too strongly urge the passage of the bill in question. A failure ass it will result in seriously hamring the government in its effort to in justice, especially against lthy individuals or corporations do wrong, and may also prevent government from obtaining justice wageworkers who are not themes able effectively to contest a case re the judgment of an inferior t has been against them. I have ifically in view a recent decision a district judge leaving railway loyees without remedy for violaof a certain so called labor statute. importance of enacting into law particular bill in question is farincreased by the fact that the govnent has now definitely begun a y of resorting to the criminal law pose trust and interstate commerce s where such a course offers a reable chance of success.

Proper Use of Injunctions.

my last message I suggested the tment of a law in connection with lsuance of injunctions, attention ng been sharply drawn to the matby the demand that the right of apg injunctions in labor cases ld be wholly abolished. It is at doubtful whether a law abolishaltogether the use of injunctions ach cases would stand the test of courts, in which case, of course, the lation would be ineffective. More, I believe it would be wrong altoer to prohibit the use of injunc. It is criminal to permit symy for criminals to weaken our s in upholding the law, and if seek to destroy life or property ob violence there should be no imment of the power of the courts to with them in the most summary effective way possible. But so s possible the abuse of the power ld be provided against by some law as I advocated last year.

Against Lynching.

all your attention and the attenof the nation to the prevalence of e among us and, above all, to the mic of lynching and mob violence springs up now in one part of our try, now in another. Each sec- north, south, east or west, has wn faults. No section can with om spend its time jeering at the s of another section. It should be trying to amend its own shortngs. To deal with the crime of ption it is necessary to have an tened public conscience and to lement this by whatever legislawill add speed and certainty in execution of the law. When we with lynching even more is necess- A great many white men are ed, but the crime is peculiarly ent in respect to black men. The est existing cause of lynching is perpetration, especially by black of the hideous crime of rape, the abominable in all the category imes, even worse than murder. wlessness grows by what it feeds , and when mobs begin to lynch rape they speedily extend the e of their operations and lynch any other kinds of crimes, so that birds of the lynchings are not ape at all, while a considerable rtion of the individuals lynched nocent of all crime.

re is but one safe rule in dealing black men as with white men. the same rule that must be ap in dealing with rich men and men—that is, to treat each man, ever his color, his creed or his sopposition, with even handed justice is real worth as a man. White e owe it quite as much to them as to the colored race to treat the colored man who shows by that he deserves such treatment

made a capital crime, at least in the discretion of the court, and provision should be made by which the punishment may follow immediately upon the heels of the offense.

No more shortsighted policy can be imagined than in the fancied interest of one class to prevent the education of another class. The white man, if he is wise, will decline to allow the negroes in a mass to grow to manhood and womanhood without education.

"Preachers of Mere Discontent."

In dealing with both labor and capital, with the questions affecting both corporations and trades unions, there is one matter more important to remember than aught else, and that is the infinite harm done by preachers of mere discontent. These are the men who seek to excite a violent class hatred against all men of wealth. They seek to turn wise and proper movements for the better control of corporations and for doing away with the abuses connected with wealth into a campaign of hysterical excitement and falsehood in which the aim is to inflame to madness the brutal passions of mankind. The sinister demagogues and foolish visionaries who are always eager to undertake such a campaign of destruction sometimes seek to associate themselves with those working for a genuine reform in governmental and social methods and sometimes masquerade as such reformers. In reality they are the worst enemies of the cause they profess to advocate, just as the purveyors of sensational slander in newspaper or magazine are the worst enemies of all men who are engaged in an honest effort to better what is bad in our social and governmental conditions.

Corruption is never so rife as in communities where the demagogue and the agitator bear full sway, because in such communities all moral bands become loosened, and hysteria and sensationalism replace the spirit of sound judgment and fair dealing as between man and man. In sheer revolt against the squalid anarchy thus produced men are sure in the end to turn toward any leader who can restore order, and then their relief at being free from the intolerable burdens of class hatred, violence and demagogy is such that they cannot for some time be aroused to indignation against misdeeds by men of wealth, so that they permit a new growth of the very abuses which were in part responsible for the original outbreak. The one hope for success for our people lies in a resolute and fearless but sane and cool headed advance along the path marked out last year by this very congress. There must be a stern refusal to be misled into following either that base creature who appeals and panders to the lowest instincts and passions in order to arouse one set of Americans against their fellows or that other creature, equally base, but no baser, who in a spirit of greed or to accumulate or add to an already huge fortune seeks to exploit his fellow Americans with callous disregard to their welfare of soul and body. The man who debauches others in order to obtain a high office stands on an evil equality of corruption with the man who debauches others for financial profit, and when hatred is sown the crop which springs up can only be evil.

The plain people who think—the mechanics, farmers, merchants, workers with head or hand, the men to whom American traditions are dear, who love their country and try to act decently by their neighbors—owe it to themselves to remember that the most damaging blow that can be given popular government is to elect an unworthy and sinister agitator on a platform of violence and hypocrisy.

Railroad Employees' Hours.

I call your attention to the need of passing the bill limiting the number of hours of employment of railroad employees. The measure is a very moderate one, and I can conceive of no serious objection to it. Indeed, so far as it is in our power, it should be our aim steadily to reduce the number of hours of labor, with as a goal the general introduction of an eight hour day. There are industries in which it is not possible that the hours of labor should be reduced, just as there are communities not far enough advanced for such a movement to be for their good, or, if in the tropics, so situated that there is no analogy between their needs and ours in this matter. On the isthmus of Panama, for instance, the conditions are in every way so different from what they are here that an eight hour day would be absurd, just as it is absurd, so far as the isthmus is concerned, where white labor cannot be employed, to bother as to whether the necessary work is done by alien black men or by alien yellow men. But the wageworkers of the United States are of so high a grade that alike from the merely industrial standpoint and from the civic standpoint it should be our endeavor to do what we can in the direction [illegible] the general observance

the labor of women in the United States. The horrors incident to the employment of young children in factories or at work anywhere are a blot on our civilization.

In spite of all precautions exercised by employers there are unavoidable accidents and even deaths involved in nearly every line of business connected with the mechanic arts. It is a great social injustice to compel the employee, or, rather, the family of the killed or disabled victim, to bear the entire burden of such an inevitable sacrifice. In other words, society shirks its duty by laying the whole cost on the victim, whereas the injury comes from what may be called the legitimate risks of the trade. Compensation for accidents or deaths due in any line of industry to the actual conditions under which that industry is carried on should be paid by that portion of the community for the benefit of which the industry is carried on—that is, by those who profit by the industry. If the entire trade risk is placed upon the employer, he will promptly and properly add it to the legitimate cost of production and assess it proportionately upon the consumers of his commodity. It is therefore clear to my mind that the law should place this entire "risk of a trade" upon the employer.

Capital and Labor Disputes.

Records show that during the twenty years from Jan. 1, 1881, to Dec. 31, 1900, there were strikes affecting 117,509 establishments, and 6,105,694 employees were thrown out of employment. During the same period there were 1,005 lockouts, involving nearly 10,000 establishments, throwing over 1,000,000 people out of employment. These strikes and lockouts involved an estimated loss to employees of $307,000,000 and to employers of $143,000,000, a total of $450,000,000. The public suffered directly and indirectly probably as great additional loss.

Many of these strikes and lockouts would not have occurred had the parties to the dispute been required to appear before an unprejudiced body representing the nation and, face to face, state the reasons for their contention. The exercise of a judicial spirit by a disinterested body representing the federal government, such as would be provided by a commission on conciliation and arbitration, would tend to create an atmosphere of friendliness and conciliation between contending parties.

Control of Corporations.

It cannot too often be repeated that experience has conclusively shown the impossibility of effecting by the action of [illegible]

The Message

Urges law prohibiting corporations from contributing to any campaign funds.

Urges a measure giving government right to appeal in criminal cases, for the greater protection of workingmen.

As to injunctions says that while wrong to abolish them altogether, laws should be enacted providing against their abuse.

Lynching is strongly decried but it is urged that rape and assault with intent to rape be made punishable with death. Education of blacks and all others is strongly urged.

"Preachers of mere discontent" are rebuked and stirringly arraigned. They excite class hatred and do harm to the work of real reformers. The demagogue and agitator is to be condemned.

Eight hours should be made railway law as soon as possible. The short day is endorsed.

Capital and labor disputes should be left to an independent commission representing the nation.

Corporations must be controlled and good distinguished from evil.

Inheritance and income taxes urged as necessities, after nation is fully cognizant of them and the demands therefore.

Industrial training schools for trades is urged.

Farmers are urged to form associations together and work for common weal.

Congress should take up the question of marriage and divorce. It is not safe to be let with the several states.

Merchant marine urged also revision of currency laws.

Touching the Japanese question asks that a law be enacted permitting naturalization of Japs as citizens.

Says Cuba is getting along very well.

Asks that big navy not be increased but maintained.

Concerning trip to Panama there will be special communication later.

JAPAN SENDING PICKED MEN TO HAWAIIAN ISLES

Mikado Seems To Be Slyly Preparing For Future War

[By Telegraph to The Age]

Honolulu, Dec. 4.—There are at least 100,000 Japanese in Japan ready to come to Hawaii, according to F. Y. Idzuma, representing Saler & Frazer, the amalgamation of the American and British shipping firms in Yokohama, whose steamship, the Shibita, is now in port. The laboring classes throughout the interior portions of Japan are beginning to hear of the opportunities they are told exist here, and are showing a desire to come.

Indications are now cropping out that the Japanese immigrants who have been arriving here for some time past, as well as those who have been granted passports and who will arrive in the future, are picked men with military experience.

British View.

London, Dec. 4. — The Daily Mail publishes an editorial on the difficulties of the United States with Japan over the school question in San Francisco. The paper is of the opinion that in spite of the gravity of the situation, owing to the fact that President Roosevelt has not power to coerce California, it is foolish to suggest that Japan would enforce her rights at the cannon's mouth. Japan certainly has no intention of picking a quarrel with the United States, the paper says. "Yet sooner or later," thte Daily Mail continues, "the west will have to reckon with the fact of Asiatic claims to perfect equality with the westerner."

Treaty Rights of Foreigners.

Washington, Dec. 4. — Representative Sherley of Kentucky introduced a bill in the house which, if enacted into law, will give the federal courts jurisdiction over cases where treaty rights of foreigners are affected. The bill is a modification of section 5508, United States revised statutes, which relates to conspiracy against "any citizen." By the substitution of "any person," the protection of this statute is extended to foreigners. The penalty for violation of the statute is fixed at a fine not to exceed $5,000 and imprisonment for not more than 10 years.

May Oust Japanese.

Cincinnati, O., Dec. 4.—From investigation of rumors which have been prevalent here for some time regarding the attitude of many Greek letter fraternities as regards the Japanese question, it has been learned that the Phi Delta Theta fraternity will shortly declare a ban against the representatives of Japan in American universities and will at the same time oust all who are now fraternity members from the rolls. Thenceforth no more will be added to the membership.

Horse Hit a Train and Trotted

Up near Nellie Monday evening a horse and a freight train collided and neither were badly hurt. The animal was owned by the Rev. Mr. Nonamaker who had driven up into a clearing after kindling. The horse was frightened by the noise of the train below the hill, broke away from the spring wagon, dashed through the woods, out on the road and reached the crosisng at the same time as the local. The engine knocked the horse from the track, but the animal soon picked itself up, and trotted down the track after the train.

Xmas Vacation Begins Dec. 21

The board of education held its regular meeting Monday evening and in addition to allowing the usual grist of bills transacted some little business. Decided upon the length of the Christmas recess, for instance; it will begin Dec. 21 and end Jan. 7. The building committee reported upon the progress of the addition to the South Lawn building: it is under roof now and if all goes well will be ready for occupancy Feb. 1.

Gen. Warner in Wreck.

Letters received today state that Gen. A. J. Warner, father of Mrs. W. R. Pomerene, was in the wreck on the Southern railroad in which President Spencer was killed. Gen Warner fortunately was unhurt.

Indians In Coshocton !!!

Here is the limit—a resident of the effete east has written to Coshocton and asks about Indians. He might be directed to several Indians who make the welking ring late at night, but that is another story, as Kipling says. Here is the letter addressed to the postmaster.

Rockland, Maine, Nov. 27, 1906.

Postmaster, Dear Sir:—Find enclosed ten cents; please send me one or two daily papers, and please let me know the population of Coshocton and if there is a settlement of Sioux Indians there

Yours very respectfully,

John S. Ranlett, Jr.

No. 6 Rockland Street.

$500 FOR DICKERSON'S LAWERS NOT ALLOWED

A bill for $500 for Attorneys Voorhees and Adams for defense of Ben Dickerson has been laid aside by the county commissioners, marked "for further investigation."

"We will not pay that amount unless compelled to do so by the courts" remarked one of the commissioners to The Age.

Messrs. Voorhees and Adams were appointed by the circuit judges of the Eighth district who heard the Dickerson appeal here recently, to defend Dickerson and Judge Marvin and his two confreres on the bench themselves fixed the sum at $500, in the same manner that Judge Campbell the other day awarded Atty. Kibler of Newark $225 for defending Mary J. Lingafelter. The $500, one of the attorneys informs The Age, is for four attorneys who represented Dickerson through the two courts. It is said that the attorneys were paid something by the Dickersons, just how much is not known, but it is stated that it was not ample recompense by any means.

The commissioners have debated vigorously over the allowing of the bill and while it has not been rejected, they declare they will not pay that amount unless compelled to do so.

A large number of bills were allowed by the board at the December meeting, the largest being for $2460 part payment to Downs & Compbell for the pavement between the bridges.

THE HUNTING SEASON

BELL "HELLO" GIRLS MUST CONFESS TO BEING 18

Manager I. B. Sprankle has received official notification from the general superintendent of the Bell Telephone company that hereafter no girls under eighteen years of age shall be employed in the central office. The order applies not only to the Coshocton office but to the company's exchanges all over the country. Manager Sprankle has not been employing girls under eighteen and the order will not affect the local office.

The new quarters in the Rodgers building are rapidly taking on a new appearance and in a week or ten days the "hello" girls and all their equipments will be installed in the new exchange. Mr. Sprankle is already located there and his office goods are being moved there.

Bad Accident Near Warsaw

The tongue of a threshing engine broke Tuesday morning while the engine was being driven down the steep hill known as Walker's bluffs, north of Warsaw. John Bowers, Jr., was driving it and jumped, saving himself, but in making a turn the runaway vehicle skidded so that it toppled over a steep bank. One horse landed on the other, almost killing it and the engine was wrecked. John Bowers, Sr., who owns the engine was driving a corn shredder just behidn .

Will Stop Traffic Awhile.

The road between Coshocton and Roscoe will be blocked about two hours right after dinner tomorrow while the approach to the Coshocton bridge is being paved. It was intended to close the road the afternoon but delay in getting the brick on the grounds caused the postponement.

Goes Back To Post of Duty

John Vickers, an artilleryman of the 95th company, stationed at Fort Hancock, N. J., returned to his post of duty Tuesday afternoon after spending a three months' furlough with relatives at Adams Mills. He has been in the service three years having re-enlisted at the expiration of his first term of three years, which he spent at Fort Stevens, Oregon. Mr. Vickers is classified as a first class gunner. He still has one year to servo and has not decided whether he will enlist again.

Ashbrook Goes West.

Congressmanelect Ashbrook was in Columbus Monday on his way to St. Louis to attend the meeting of the National Editorial association and had an interview extracted in the Columbus papers.

To Advertisers

With the usual rush and bulk of Holiday advertising at hand, advertisers are requested to have their copy prepared by 9 a. m. of the day the day desire its publication. Otherwise The Age can not guarantee its publication until the following day.

Merchants who contemplate special Christmas Advertising would do well to make known their wants at such a time as to insure getting the [illegible]

OPPORTUNITY TO GET FREE FINE XMAS GIFT

Splendid Holiday Offer By The Age---Great Combination

Merry Christmas! The Age is going to help all its readers to have a merry Christmas and have one economically, by making the greatest holiday offer ever given in Coshocton or surrounding counties.

Special arrangements have been made with the Bobbs-Merrill Co., of Indianapolis, for the biggest Christmas offer ever made by any local newspaper. It is an actual chance to save money and at the same time secure splendid results.

Everybody knows James Whitcomb Riley, and loves him for his quaint humor and tender pathos.

Everybody is learning to know the Reader Magazine, a high class, standard magazine of the calibre of the Century; magnificent illustrations, right up to the minute, and yet devoid of that yellow slander-sensationalism that marks many publications that try to attract attention.

Everybody knows The Age.

Here is the Christmas offer:

Deercreek edition of Riley's poems, regular price $3.50.

Reader Magazine for one year, regular price $3.00.

The Daily Age, one year, by mail $3, by city carrier $5.

Total value (Age by mail) $9.50 or (Age by carrier) $11.50.

SPECIAL OFFER $6, with Age by mail, or $8, Age by carrier in city—a saving of $3.50 cash in either case. PAYMENTS TO BE $1 DOWN AND $1 A MONTH TILL PAID.

It is an easy way to buy Christmas presents. The books are four handsome volumes, and make a delightful Christmas present.

The Reader magazine makes a splendid Christmas present that lasts 12 months through.

The Age—to keep posted, everybody reads The Age.

Solicitors will start out tomorrow morning and not only the city but every town in the county and every home in the county will be thoroughly canvassed. It is a great opportunity.

Mr. George Meng, of the Bobbs-Merrill Co. is here and will manage the canvass. He will have a small army of active workers to help him.

MRS. FISHER PASSES AWAY

After Months of Suffering Gentle Spirit is Released

Mrs. Sarah Hawthorne Fisher, the wife of John C. Fisher, died Monday evening about 7:30 o'clock at the family home on North Fourth street. She had been suffering for nearly seven years with a terrible nervous trouble which grew worse instead of better as time went on and for the past eleven months she has been unable to walk. For weeks her suffering has been pitiful to see and the loving caretakers who have been with her constantly have known that the end was only a question of a short time.

The funeral services will be held from the home Thursday afternoon at two o'clock and interment will be made in Oak Ridge by the side of the little daughter Annie who died in early childhood.

Mrs. Fisher was born in 1849 in Zanesville, her parents being Abner and Jared Hawthorne. All her life has been spent in Muskingum and Coshocton counties and since her marriage in 1869 this has been her home; in fact it was for some time previous to that.

She was a member of the First Presbyterian church and a woman of brilliant mind and charm of personality made her a leader in church and social circles. Withal she was a devoted wife and mother, a woman sincerely admired by those whose lives touched her's.

She is survived by her husband, two daughters, Mrs. John [illegible] and Mrs. David Jackson, [illegible] Mrs. Alexander Hadden of [illegible] and two brothers, [illegible] of St. Paul and J. [illegible] Columbus. The sympathy of a circle of friends go [illegible] this hour of their sorrow.

Templars Confer.

The Knights Templar [illegible] order of the Red Cross [illegible] lates at their [illegible] evening. Another [illegible] announced for [illegible] be order [illegible] degree of [illegible]

NewspaperARCHIVE®

Coshocton - National - Bank

ON THE PAYING OF BILLS

It is well to pay bills promptly, but not to pay the same bill twice. Accidents may happen, and sometimes bookkeepers send out bills after they have been paid. If they have been paid by check, however, the canceled checks are returned to the maker, and can be produced as receipts...Checking accounts are therefore more than a convenience...Every man or woman who pays bills should do so with checks.

Your checking account will be welcomed at the Coshocton National Bank...Moreover, you are assured of absolute security at this stable institution.

CORNER MAIN AND FOURTH STREETS

WHEN BUYING

Christmas Candies
Go To The Sparta

The finest line of Holiday Confections ever on sale in Coshocton. Delicious candies in boxes from 1-2 to 5 lbs. All candies and fruits especially low priced for holiday trade.

THE SPARTA CONFECTIONARY

FRESH FRUITS BOTH IN AND OUT OF SEASON ALWAYS FOUND HERE.

PENTEL BROS. Proprietors

SPECIAL PRICES ON CANDIES TO CHURCHES AND SCHOOLS

SHOE NEWS

Men's Shoes $2.00 to $5.00 in Pat. Colt, Gun Metal, Box Calf and Vici Kid. Heavy and light soles, new shapes.

Women's Shoes $1.50 to $4.00. New toe shapes, medium and high Cuban Heels in Pat. Colt, Gun Metal, Calf and Vici Kid. button, lace and Blucher, all sizes.

Boys Shoes, $1.25. $1.50, $1.75. $2.00 and $2.50. Pat. Colt, Gun Metal and Box Calf for dress and every day knocks; shapes to fit the growing feet and made to wear.

Girls Shoes, $1.25 $1.50, $1.75, $2.00 and $2.50 Pat. Colt, Vici Kid and dull calf, for dress or school, style, service and comfort.

Astrakan Leggings—all sizes—$1.00 per pair.

BRENDEL BROS.

Fitters of Feet

Cash and One Price — Fourth and Main

We have a nice new stock of

"Keen Kutter" Goods for Fall Trade

"Keen Kutter" Shears, Pocket and Table Cultery, Saws, Hatchets and all edge tools are the very best that can be bought.

Remember the trade mark "Keen Kutter" branded on each piece means perfection for that article backed up by a strong guarantee.

We are sole agents for Coshocton County.

Coshocton - Hardware - Company

It's a Business Proposition

The hot water heating system is economical because;

I. It requires no attention.

II. It is absolutely clean—saves curtains, wall paper, carpets and household goods.

III. It is absolutely safe. No fire risk—less insurance.

IV. The house can be left for days and there will be no frozen pipes to be fixed on the the family's return.

V. After hot water heating system is installed, there are no repair bills.

Let us send a representative to figure on your residence.

The Coshocton Light and Heating Company

Heat Light Power

PRESIDENT'S MESSAGE

Continued from Page One.

great corporations which do not operate exclusively within the limits of any one state. In some method, whether by a national license law or in other fashion, we must exercise, and that at an early date, a far more complete control than at present over these great corporations—a control that will, among other things, prevent the evils of excessive overcapitalization and that will compel the disclosure by each big corporation of its stockholders and of its properties and business, whether owned directly or through subsidiary or affiliated corporations. This will tend to put a stop to the securing of inordinate profits by favored individuals at the expense whether of the general public, the stockholders or the wageworkers. Our effort should be not so much to prevent consolidation as such, but so to supervise and control it as to see that it results in no harm to the people.

Combination of capital, like combination of labor, is a necessary element of our present industrial system. It is not possible completely to prevent it, and if it were possible such complete prevention would do damage to the body politic. What we need is not vainly to try to prevent all combination, but to secure such rigorous and adequate control and supervision of the combinations as to prevent their injuring the public or existing in such form as inevitably to threaten injury, for the mere fact that a combination has secured practically complete control of a necessary of life would under any circumstances show that such combination was to be presumed to be adverse to the public interest. It is unfortunate that our present laws should forbid all combinations instead of sharply discriminating between those combinations which do good and those combinations which do evil. Rebates, for instance, are as often due to the pressure of big shippers (as was shown in the investigation of the Standard Oil company and as has been shown since by the investigation of the tobacco and sugar trusts) as to the initiative of big railroads. Often rail roads would like to combine for the purpose of preventing a big shipper from maintaining improper advantages at the expense of small shippers and of the general public. Such a combination, instead of being forbidden by law, should be favored. In other words, it should be permitted to railroads to make agreements, provided these agreements were sanctioned by the interstate commerce commission and were published. With these two conditions complied with it is impossible to see what harm such a combination could do to the public at large.

Inheritance and Income Tax.

The national government has long derived its chief revenue from a tariff on imports and from an internal or excise tax. In addition to these, there is every reason why, when next our system of taxation is revised, the national government should impose a graduated inheritance tax and, if possible, a graduated income tax.

I am well aware that such a subject as this needs long and careful study in order that the people may become familiar with what is proposed to be done, may clearly see the necessity of proceeding with wisdom and self restraint and may make up their minds just how far they are willing to go in the matter, while only trained legislators can work out the project in necessary detail. But I feel that in the near future our national legislators should enact a law providing for a graduated inheritance tax by which a steadily increasing rate of duty should be put upon all moneys or other valuables coming by gift, bequest or devise to any individual or corporation. There can be no question of the ethical propriety of the government thus determining the conditions upon which any gift or inheritance should be received.

As the law now stands it is undoubtedly difficult to devise a national income tax which shall be constitutional. But whether it is absolutely impossible is another question, and if possible it is most certainly desirable. The first purely income tax law was passed by the congress in 1861, but the most important law dealing with the subject was that of 1894. This the court held to be unconstitutional.

The question is undoubtedly very intricate, delicate and troublesome. The decision of the court was only reached by one majority. It is the law of the land and of course is accepted as such and loyally obeyed by all good citizens. Nevertheless the hesitation evidently felt by the court as a whole in coming to a conclusion, when considered together with previous decisions on the subject, may perhaps indicate the possibility of devising a constitutional income tax law which shall substantially accomplish the results aimed at. The difficulty of amending the constitution is so great that only real necessity can justify a resort thereto. Every effort should be made in dealing with this subject, as with the subject of the proper control by the national government over the use of corporate wealth in interstate business, to devise legislation which without such action shall attain the desired end, but if this fails there will ultimately be no alternative to a constitutional amendment.

Industrial Training.

Our industrial development depends largely upon technical education, including in this term all industrial education, from that which fits a man to be a good mechanic, a good carpenter or blacksmith to that which fits a man to do the greatest engineering feat. The skilled mechanic, the skilled workman, can best become such by technical industrial education. The far reaching usefulness of institutes of technology and schools of mines or of engineering is now universally acknowledged, and no less far reaching in the effect of a good building or mechanical

watchmaking or engraving school.

In every possible way we should help the wageworker who toils with his hands and who must (we hope in a constantly increasing measure) also toil with his brain. Under the constitution the national legislature can do but little of direct importance for his welfare save where he is engaged in work which permits it to act under the interstate commerce clause of the constitution, and this is one reason why I so earnestly hope that both the legislative and judicial branches of the government will construe this clause of the constitution in the broadest possible manner.

The Farmer.

The only other persons whose welfare is as vital to the welfare of the whole country as is the welfare of the wageworkers are the tillers of the soil, the farmers.

Several factors must co-operate in the improvement of the farmer's condition. He must have the chance to be educated in the widest possible sense, in the sense which keeps ever in view the intimate relationship between the theory of education and the facts of life.

Organization has become necessary in the business world, and it has accomplished much for good in the world of labor. It is no less necessary for farmers. Such a movement as the grange movement is good in itself and is capable of a well nigh infinite further extension for good so long as it is kept to its own legitimate business. The benefits to be derived by the association of farmers for mutual advantage are partly economic and partly sociological.

Irrigation and Forest Preservation.

Much is now being done for the states of the Rocky mountains and great plains through the development of the national policy of irrigation and forest preservation. No government policy for the betterment of our internal conditions has been more fruitful of good than this.

Divorce Legislation.

I am well aware of how difficult it is to pass a constitutional amendment. Nevertheless, in my judgment, the whole question of marriage and divorce should be relegated to the authority of the national congress. The change would be good from every standpoint. In particular it would be good because it would confer on the congress the power at once to deal radically and efficiently with polygamy, and this should be done whether or not marriage and divorce are dealt with. It is neither safe nor proper to leave the question of polygamy to be dealt with by the several states.

Merchant Marine.

Let me once again call the attention of the congress to two subjects concerning which I have frequently before communicated with them. One is the question of developing American shipping. I trust that a law embodying in substance the views or a major part of the views expressed in the report on this subject laid before the house at its last session will be passed. It seems to me that the proposed measure is as nearly unobjectionable as any can be.

The Currency.

I especially call your attention to the second subject, the condition of our currency laws. The national bank act has ably served a great purpose in aiding the enormous business development of the country, and within ten years there has been an increase in circulation per capita from $21.41 to $33.08. For several years evidence has been accumulating that additional legislation is needed. The recurrence of each crop season emphasizes the defects of the present laws. There must soon be a revision of them, because to leave them as they are means to incur liability of business disaster. Since your body adjourned there has been a fluctuation in the interest on call money from 2 per cent to 30 per cent, and the fluctuation was even greater during the preceding six months. The secretary of the treasury had to step in and by wise action put a stop to the most violent period of oscillation.

I do not press any especial plan. Various plans have recently been proposed by expert committees of bankers. Among the plans which are possibly feasible and which certainly should receive your consideration is that repeatedly brought to your attention by the present secretary of the treasury, the essential features of which have been approved by many prominent bankers and business men. According to this plan, national banks should be permitted to issue a specified proportion of their capital in notes of a given kind, the issue to be taxed at so high a rate as to drive the notes back when not wanted in legitimate trade. This plan would not permit the issue of currency to give banks additional profits, but to meet the emergency presented by times of stringency.

I do not say that this is the right system. I only advance it to emphasize my belief that there is need for the adoption of some system which shall be automatic and open to all sound banks so as to avoid all possibility of discrimination and favoritism.

The law should be amended so as specifically to provide that the funds derived from customs duties may be treated by the secretary of the treasury as he treats funds obtained under the internal revenue laws. There should be a considerable increase in bills of small denominations. Permission should be given banks, if necessary under settled restrictions, to retire their circulation to a larger amount than three millions a month.

Our Outlying Possessions.

I most earnestly hope that the bill to provide a lower tariff for or else absolute free trade in Philippine products will become a law. No harm will come to any American industry, and, while there will be some [illegible] but small material benefit [illegible]

for their welfare.

Porto Rican Affairs.

American citizenship should be conferred on the citizens of Porto Rico. The harbor of San Juan, in Porto Rico, should be dredged and improved. The expenses of the federal court of Porto Rico should be met from the federal treasury.

Hawaii.

The needs of Hawaii are peculiar. Every aid should be given the islands, and our efforts should be unceasing to develop them along the lines of a community of small freeholders, not of great planters with cooly tilled estates.

Alaska.

Alaska's needs have been partially met, but there must be a complete reorganization of the governmental system, as I have before indicated to you. I ask your especial attention to this. Our fellow citizens who dwell on the shores of Puget sound with characteristic energy are arranging to hold in Seattle the Alaska-Yukon-Pacific exposition. This exposition in its purposes and scope should appeal not only to the people of the Pacific slope, but to the people of the United States at large.

Rights of Aliens.

Not only must we treat all nations fairly, but we must treat with justice and good will all immigrants who come here under the law. Whether they are Catholic or Protestant, Jew or gentile, whether they come from England or Germany, Russia, Japan or Italy, matters nothing. All we have a right to question is the man's conduct. If he is honest and upright in his dealings with his neighbor and with the state, then he is entitled to respect and good treatment. Especially do we need to remember our duty to the stranger within our gates. It is the sure mark of a low civilization, a low morality, to abuse or discriminate against or in any way humiliate such stranger who has come here lawfully and who is conducting himself properly. To remember this is incumbent on every American citizen, and it is of course peculiarly incumbent on every government official, whether of the nation or of the several states.

I am prompted to say this by the attitude of hostility here and there assumed toward the Japanese in this country. This hostility is sporadic and is limited to a very few places. Nevertheless it is most discreditable to us as a people, and it may be fraught with the gravest consequences to the nation.

I ask fair treatment for the Japanese as I would ask fair treatment for Germans or Englishmen, Frenchmen, Russians or Italians. I ask it as due to humanity and civilization. I ask it as due to ourselves, because we must act uprightly toward all men. I recommend to the congress that an act be passed specifically providing for the naturalization of Japanese who come here intending to become American citizens. One of the great embarrassments attending the performance of our international obligations is the fact that the statutes of the United States are entirely inadequate. They fail to give to the national government sufficiently ample power, through United States courts and by the use of the army and navy, to protect aliens in the rights secured to them under solemn treaties which are the law of the land. I therefore earnestly recommend that the criminal and civil statutes of the United States be so amended and added to as to enable the president, acting for the United States government, which is responsible in our international relations, to enforce the rights of aliens under treaties.

The Cuban Matter.

Last August an insurrection broke out in Cuba which it speedily grew evident that the existing Cuban government was powerless to quell. Thanks to the preparedness of our navy, I was able immediately to send enough ships to Cuba to prevent the situation from becoming hopeless, and I furthermore dispatched to Cuba the secretary of war and the assistant secretary of state in order that they might grapple with the situation on the ground.

In accordance with the so called Platt amendment, which was embodied in the constitution of Cuba, I thereupon proclaimed a provisional government for the island, the secretary of war acting as provisional governor until he could be replaced by Mr. Magoon, the late minister to Panama and governor of the canal zone on the isthmus. Troops were sent to support them and to relieve the navy, the expedition being handled with most satisfactory speed and efficiency. Peace has come in the island, and the harvesting of the sugar cane crop, the great crop of the island, is about to proceed. When the election has been held and the new government inaugurated in peaceful and orderly fashion the provisional government will come to an end.

The United States wishes nothing of Cuba except that it shall prosper morally and materially and wishes nothing of the Cubans save that they shall be able to preserve order among themselves and therefore to preserve their independence. If the elections become a farce and if the insurrectionary habit becomes confirmed on the island it is absolutely out of the question that the island should continue independent, and the United States, which has assumed the sponsorship before the civilized world for Cuba's career as a nation, would again have to intervene and to see that the government was managed in such orderly fashion as to secure the safety of life and property.

The Rio Conference.

The second international conference of American republics, held in Mexico in the years 1901-02, provided for the holding of the third conference within five years and committed the [illegible] American republics, composed of the representatives of all the American nations in Washington. That board discharged the duty imposed upon it with marked fidelity and painstaking care, and upon the courteous invitation of the United States of Brazil the conference was held at Rio de Janeiro, continuing from the 23d of July to the 29th of August last. Many subjects of common interest to all the American nations were discussed by the conference, and the conclusions reached, embodied in a series of resolutions and proposed conventions, will be laid before you upon the coming of the final report of the American delegates.

Panama Trip.

I have just returned from a trip to Panama and shall report to you at length later on the whole subject of the Panama canal.

The Algeciras Convention.

The Algeciras convention, which was signed by the United States as well as by most of the powers of Europe, supersedes the previous convention of 1880, which was also signed both by the United States and a majority of the European powers. This treaty confers upon us equal commercial rights with all European countries and does not entail a single obligation of any kind upon us, and I earnestly hope it may be speedily ratified.

Sealing.

The destruction of the Pribilof island fur seals by pelagic sealing still continues. The herd, which, according to the survey made in 1874 by direction of the congress, numbered 4,700,000, and which, according to the survey of both American and Canadian commissioners in 1891, amounted to 1,000,000, has now been reduced to about 180,000. This result has been brought about by Canadian and some other sealing vessels killing the female seals while in the water during their annual pilgrimage to and from the south or in search of food.

The process of destruction has been accelerated during recent years by the appearance of a number of Japanese vessels engaged in pelagic sealing.

Suitable representations regarding the incident have been made to the government of Japan, and we are assured that all practicable measures will be taken by that country to prevent any recurrence of the outrage.

We have not relaxed our efforts to secure an agreement with Great Britain for adequate protection of the seal herd, and negotiations with Japan for the same purpose are in progress.

The laws for the protection of the seals within the jurisdiction of the United States need revision and amendment.

Second Hague Conference.

In my last message I advised you that the emperor of Russia had taken the initiative in bringing about a second peace conference at The Hague. Under the guidance of Russia the arrangement of the preliminaries for such a conference has been progressing during the past year. Progress has necessarily been slow, owing to the great number of countries to be consulted upon every question that has arisen. It is a matter of satisfaction that all of the American republics have now, for the first time, been invited to join in the proposed conference.

Army and Navy.

It must ever be kept in mind that war is not merely justifiable, but imperative upon honorable men, upon an honorable nation, where peace can only be obtained by the sacrifice of conscientious conviction or of national welfare.

The United States navy is the surest guarantor of peace which this country possesses. I do not ask that we continue to increase our navy. I ask merely that it be maintained at its present strength, and this can be done only if we replace the obsolete and outworn ships by new and good ones, the equals of any afloat in any navy. To stop building ships for one year means that for that year the navy goes back instead of forward.

In both the army and the navy there is urgent need that everything possible should be done to maintain the highest standard for the personnel alike as regards the officers and the enlisted men. I do not believe that in any service there is a finer body of enlisted men and of junior officers than we have in both the army and the navy, including the marine corps.

West Point and Annapolis already turn out excellent officers. We do not need to have these schools made more scholastic. On the contrary, we should never lose sight of the fact that the aim of each school is to turn out a man who shall be above everything else a fighting man.

There should soon be an increase in the number of men for our coast defenses. These men should be of the right type and properly trained, and there should therefore be an increase of pay for certain skilled grades, especially in the coast artillery. Money should be appropriated to permit troops to be massed in body and exercised in maneuvers, particularly in marching.

Police of New York City arrest 122 persons each day for intoxication.

SCIENCE PREVENTS BALDNESS.

The Fatal Germ and Its Remedy New Facts of Science.

It is the rarest thing in the world for a man to be necessarily bald. No man whose hair is not dead at the roots need be bald if he will use Newbro's Herpicide, the new scalp antiseptic. Herpicide destroys the germ that cuts the hair off at the root; and cleans the scalp of dandruff and leaves it in a perfectly healthy condition. Mr. Mannett, in the Maryland Block, Butte, Mont., was entirely bald. In less than a month Herpicide had removed the [illegible] of hair growth, and [illegible]

Just a Sample

of the many lines of new goods which are shown in our show window.

will give you a slight impression of what we have again this year bought for our holiday purchasers.

We cannot however give you as good values, owing to the continued raise in prices of diamonds as we could last year. The importers are showing goods which grade much lower, and poorer in color, and cutting much inferior to that sold at the same price one year ago.

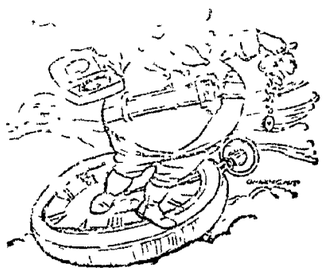

Watches are really lower in price than last season, and the very thin watches are much sought after, and are ready sellers. These watches are beauties and a radical departure from the thick and bulky timepiece of the past.

In jewelery, the many beautiful styles of bracelets are commanding the attention of the ladies, as since the advent of the short sleeve, a bracelet is almost a necessity. We have twenty-one different styles to show you; signet rings, dainty cuff links, and something unique in scarf pins that appeal to the masculine taste, also smoking and shaving sets, umbrellas, traveling sets, etc., are always useful and handy.

Our space will not allow of a complete list, and so we can only mention a very few of the many things we have to show you, a call at our store will be both pleasant and profitable. You are very cordially invited to inspect our stock and prices.

Yours truly,

BROOKE

The Jeweler

The aversion which many people have toward ordinary oil heaters is largely due to the smoke and smell so characteristic of the old-fashioned oil burner. The removal of these objectionable features and the perfecting of all mechanical parts, combined with beauty of design and skilled workmanship, have made the

PERFECTION Oil Heater

(Equipped with Smokeless Device)

vastly superior to all others. Cannot smoke or smell. Wick cannot be turned too high or too low. Brass oil fount beautifully embossed. Holds four quarts of oil and burns nine hours. Light and portable; easily carried about. Warms cold rooms and heats water quickly. Two finishes—nickel and japan. Every heater warranted. If you cannot get heater or information from your dealer, write to our nearest agency for descriptive circular.

THE Rayo LAMP is an ornament to every room and is the best lamp for all-round household use. Perfectly constructed; absolutely safe; unexcelled in light-giving power. Made of brass throughout and nickel-plated. Every lamp warranted. If not at your dealer's write to our nearest agency.

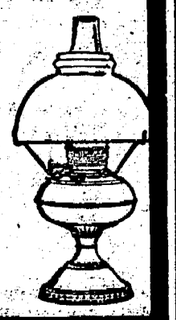

STANDARD OIL COMPANY

Notice to Parents

You are hereby notified that

The Northwestern Mutual Life Insurance Co.,

of MILWAUKEE, WIS.

Issues an investment contract to your sons from 16 to 30 years of age, that is very profitable and at the same time gives him protection and teaches him to save a portion of his income. If he is not able to start one of these alone give him the necessary assistance. Why not present him with one of these contracts on the 25th of December?

The Company's local representative,

M.A. McConnell

will be afforded much pleasure to explain this contract to you in full.

Office 11½ South Fourth street, Citizens Phone 638.

THE McGILL CONCRETE BLOCK.
Is the Only Building Block With the
DUPLEX PARALLEL AIR SPACE

Produce DRY WALLS. The "dead air" sections exclude all MOISTURE and FROST. WE INVITE INVESTIGATION. We do PAVING and all kinds of CEMENT and CONCRETE work. We do GOOD, HONEST WORK. The other kind would be fatal to our best interests. Estimates furnished.

THE McGILL CONCRETE BLOCK & MACHINE CO.,

Bell Phone. Office and Factory—628 Walnut street.

Fine t Dress Shoes in the city
— AT —
PEACOCK'S

Rubbers Dont Cost Much
— AT —
PEACOCK'S

LADIES

—Dr. LaFranco's—
Compound Gives Positive Relief
Safe, Quick, Reliable Regulato
Superior to other remedies sold at high prices. Cure guaranteed. Successfully used by over 200,000 Women. Price, 25 Cents, druggists or by mail. Testimonials and booklet free. Dr. LaFranco. Philadelphia, Pa.

Want State Control.

Guthrie, Okla., Dec. 4.—President Murray of the constitutional convention appointed a committee to memorialize congress requesting the transfer of the segregated land in the Indian Territory from federal to state control. The convention considered the advisability of buying these lands, but definite action was deferred until the last of the week.

Alleges Slander.

Worcester, Mass., Dec. 4.—Damages to the amount of $50,000 each are sought by Wilson H. Fairbanks, the state exposition commissioner, who filed papers in the superior court for civil actions against District Attorney John B. Moran of Suffolk county and James N. Perkin, who was the secretary to the Massachusetts commission to the Lewis and Clarke exposition. The plaintiff alleges slander. Mr. Fairbank charges that District Attorney Moran during a campaign speech at Somerville recently accused him of theft and forgery.

RISING BREAST And many other painful and serious ailments from which most mothers suffer, can be avoided by the use of "Mother's Friend." This great remedy is a God-send to women, carrying them through their most critical ordeal with safety and no pain. No woman who uses "Mother's Friend" need fear the suffering and danger incident to birth; for it robs the ordeal of its horrors and insures safety to life of mother and child, and leaves her in a condition more favorable to speedy recovery. The child is also healthy, strong and good natured. Our book [illegible] MOTHER'S

The Marathon Mystery

A Story of Manhattan

By BURTON E. STEVENSON
Author of "The Holladay Case"

Copyright, 1906, by Henry Holt and Company

"Ready, now," he said, and with a sudden movement stripped back the covers. But there was nothing under them.

"The pillow, perhaps," he said, and turned it over.

There was a quick movement, a soft hissing, a vicious head raised itself, two eyes of orange fire glared at us.

I heard the swish of Godfrey's cane, and the head fell. Fe-Fe would work no more evil.

And then as I looked more closely at the coils I perceived something else there—something bright, iridescent, glowing.

Godfrey lifted the mangled body with the end of his cane and threw it into the middle of the bed. Then he bent over and picked up—the necklace.

"I was sure we should find it here," he said. "But look at it. Isn't it beautiful?"

It was more than that—it was superb; not dead white now, but warm, full of life. Was it the salt bath, or was it that the cloud had been removed forever from its owner's life? As

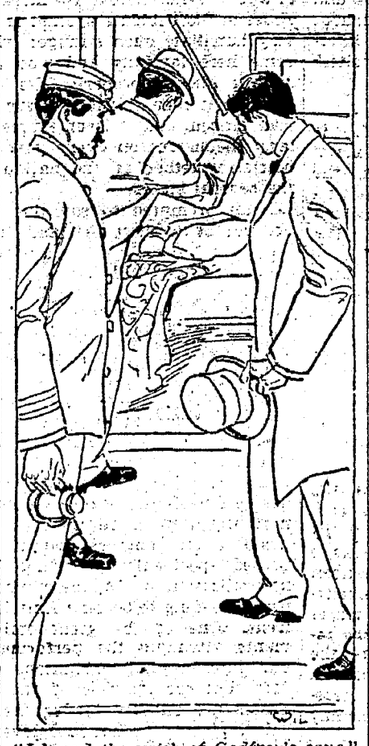

"I heard the swish of Godfrey's cane."

I looked at it there seemed to be something unearthly in its beauty. It seemed to be rejoicing.

"The snake bit him probably," added Godfrey thoughtfully, "as he thrust the necklace under the pillow. It was a fitting punishment."

"It was greater than he deserved," I protested hoarsely. "He was not the man to meet a death like that."

"A man! He was a vampire!" said Godfrey sternly. "He lived on the lives of others. Don't let your sentimentalism blind you, Lester."

"Oh, you didn't know him!" I cried. A hot resentment of fate was sweeping over me. I realized that, down at the bottom of my heart, I had never really believed in Tremaine's guilt. Even now I hardly believed in it.

Godfrey turned to Simmonds, who stood contemplating the scene with staring eyes, his lantern still open in his hand.

"It's hard luck, Simmonds," he said. "You're not going to get the glory, after all. But who could have foreseen a thing like this?"

Simmonds opened his mouth and shut it again without uttering a sound.

"You'd better notify the coroner," continued Godfrey, "and, I suppose, to be strictly regular, I'll have to turn this necklace over to you for the night. Guard it well, Simmonds. It's worth a hundred thousand dollars."

"What!" stammered Simmonds. "Is it the—the—the"—

"Yes, it's the Delroy necklace. You'll have to go with us to Babylon in the morning to attend the inquest. I fancy there'll be something of a sensation when we produce the necklace there—eh, Lester?" And he laughed a grim little laugh of anticipatory triumph.

Then he glanced at his watch.

"I must be going," he said. "I've got to fire this story down to the office. What a scoop it will be! Till tomorrow, gentlemen."

I heard his footsteps die out along the hall; then a sudden horror of the place seized me, a deadly loathing, and I groped my way blindly from the room.

THE END.

Four Persons Overcome.

Lorain, O., Dec. 4.—Four persons were rendered unconscious, three of whom are still in a dangerous condition, as a result of partial asphyxiation by gas in the Second Congregational church during services. The gas escaped from two natural gas stoves used to heat the auditorium.

Painted; Slowly Roasted.

Bellaire, O., Dec. 4.—Robert Neal, a cook at a local restaurant, fell over of his drink and was cooked to death. [illegible]

"The Blood is The Life."

Science has never gone beyond the above simple statement of scripture. But it has illuminated that statement and given it a meaning ever broadening with the increasing breadth of knowledge. When the blood is "bad" or impure it is not alone the body which suffers through disease. The brain is also clouded, the mind and judgement are affected, and many an evil deed or impure thought may be directly traced to the impurity of the blood. Foul, impure blood can be made pure by the use of Dr. Pierce's Golden Medical Discovery. It enriches and purifies the blood thereby curing, pimples, blotches, eruptions and other cutaneous affections, as eczema, tetter, or salt-rheum, hives and other manifestations of impure blood.

In the cure of scrofulous swellings, enlarged glands, open eating ulcers, or old sores, the "Golden Medical Discovery" has performed the most marvelous cures. In cases of old sores, or open eating ulcers, it is well to apply to the open sores Dr. Pierce's All-Healing Salve, which possesses wonderful healing potency when used as an application to the sores in conjunction with the use of "Golden Medical Discovery" as a blood cleansing constitutional treatment. If your druggist don't happen to have the "All-Healing Salve" in stock, you can easily procure it by inclosing fifty-four cents in postage stamps to Dr. R. V. Pierce, 663 Main St., Buffalo, N. Y., and it will come to you by return post. Most druggists keep it as well as the "Golden Medical Discovery."

You can't afford to accept any medicine of *unknown composition* as a substitute for "Golden Medical Discovery," which is a medicine of KNOWN COMPOSITION, having a complete list of ingredients in plain English on its bottle-wrapper, the same being attested as correct under oath.

Dr. Pierce's Pleasant Pellets regulate and invigorate stomach, liver and bowels.

BRANCH.

Branch, Dec. 3—Earl Crouch and Henry Richcreek made a business trip to Zanesville Saturday.

Mr. and Mrs. Melvin Barrett and children and Miss Ivy Marshall of West Bedford, spent Thanksgiving with Mr. and Mrs. A. M. Marshall.

Mr. and Mrs. John Parks spent Sunday with Mr. and Mrs. Shaw of West Lafayette.

Mr. and Mrs. John Infield, Mr. and Mrs. Will Infield, Mr. and Mrs. Sol. Infield of Roscoe, and Mr. and Mrs. Emmet Wright spent Sunday with Mr. and Mrs. Isaac Wright.

Mrs. Susan Toland of Springfield Mo., is visiting her aunt, Mrs. James Passmore.

Mr. and Mrs. Stewart Richcreek and Hayes Richcreek spent Thanksgiving with the former's parents.

Mrs. Eugene Johnson of New Washington is spending several days with Mrs. Malon Dickey.

Miss Mary Crouch of Coshocton, spent Thursday with her parents, Mr. and Mrs. Robert Crouch.

Harley Daniels and J. F. Dickey spent Sunday at James Dobson's.

Mrs. Hannah Cunningham of New Moscow was the guest of Mrs. Jas. Passmore last week.

Misses Lily Kirker and Fern Grace spent a day last week with their aunt Mrs. Charles Haines of Tunnel Hill.

HYOMEI CURES CATARRH.

Costs Nothing Unless It Gives Relief —Sold Under Guarantee.

No matter how severe or chronic a case of catarrh you may have, consult C. E. Anderson about the use of Hyomei. He has so much faith in the efficacy of this treatment that he gives his personal guarantee with every outfit he sells that it will effect a cure, or the money will be refunded.

In many instances Hyomei has cured catarrh when the patient has suffered from childhood. Quite a few people in Coshocton who have been unable for years to get a good night's sleep on account of the disagreeable tickling and dropping at the back of the throat, have obtained quick relief from a few treatments with Hyomei, and the continued use has made a complete and lasting cure.

There is no stomach dosing when one uses Hyomei. Simply breathes its medicated healing through the pocket inhaler that comes with every outfit, and all catarrhal germs will be killed and the mucous membrane will be healed.

A complete Hyomei outfit costs but $1, sufficient for at least two weeks' treatment, making it one of the most economical methods of curing catarrh. If the outfit does not complete a cure, extra bottles of Hyomei, if needed, can be bought for 50 cents. Remember, that there is no risk in buying Hyomei. It costs nothing unless it cures.

Dress Caught Fire.

Hamilton, O., Dec. 4.—Mrs. David Bevin died at the hospital from the effects of burns she received when she attempted to stamp out with her foot the flame from a piece of paper which she had used in lighting a lamp. Her dress took fire.

Fire at Columbus.

Columbus, O., Dec. 4.—Fire in a five-story, stonecare in East Long street damaged the stocks of the Sackett Mine Supply company and Ohio Traveler company to the extent of [illegible] insured.

A 25c. Bottle of

Kemp's Balsam

Contains

40 DOSES,

And each dose is more effective than four times the same quantity of any other cough remedy, however well advertised and however strongly recommended that remedy may be.

Remember always that KEMP'S BALSAM is the [illegible]

Best Cough Cure.

It has saved thousands from consumption. [illegible]

Punch Wiland May Get Out

"Punch" Wiland who with Potter was sent up for a hold-up in the forks for attempting to rob the Warsaw has been recommended by the warden and chaplain of the state's prison for parole and the board of pardons has consented to investigate him and take it under consideration some time after the first of the year. The legal form of the ad appears in The Age.

WEST BEDFORD

West Bedford, Dec. 3—A social will be given at the school house Wednesday evening by the Epworth league. Chicken pie, cake and coffee will be served.

Mrs. Francis Walker has been visiting her son Stanley Walker, of Coshocton.

Miss Nellie Daugherty spent Thanksgiving with friends in Columbus.

Noah Barrett and wife, Mr. and Mrs. Stanley Sharpless, Mr. and Mrs. John Metz and daughter Mary took their dinner with Mrs. Mary Jones.

Prof. M. J. Almack of Tiverton, Prof. Frank Mowrey of Holdsworth, spent Thanksgiving with their parents here.

Mrs. Carpenter of Lodi, is spending a few days with her daughter, Mrs. Rev. H. A. Shook.

Misses Blanche McConnell and Vera Daugherty spent Thanksgiving with their parents near Wakatomika.

Mrs. Lottie Hughes is visiting her son Clark Hawthorne of Mohawk.

Mr. and Mrs. T. B. Tidball, Mr. John Walker, Mr. Frank Walker, Miss Ella Waddell and Mr. and Mrs. Dr. Litton took dinner with Mrs. Mary Kinsey Thanksgiving day.

The gas line has been completed through our village and most all the residents are using it and our street lamps are up and the town is well lighted, giving it the appearance of a modern city.

P. P. Butler and son are grading Main street.

WEAK KIDNEYS MAKE WEAK BODIES

Kidney Diseases Cause Half the Common Aches and Ills of Coshocton People

As one weak link weakens a chain so weak kidneys weaken the whole body and hasten the final breaking-down.

Overwork, strains, colds and other causes injure the kidneys, and when their activity is lessened the whole body suffers from the excess of uric poison circulated in the blood.

Aches and pains and languor and urinary ills come and there is an ever-increasing tendency towards diabetes and fatal Bright's disease. There is no real help for the sufferer except kidney help.

Doan's Kidney Pills act directly on the kidneys and cure every kidney ill. Coshocton cures are the proof.

Mrs. Thomas Gorman, of 820 Orange street, Coshocton, Ohio, says: 'I am only too glad to tell what a fine remedy Doan's Kidney Pills have been in our family. We have all used them at one time or another with excellent results. My husband was taken down with an acute attack of kidney disease which confined him to the bed. There was terrible pains in his back and a disorder of the kidney secretions which caused him much misery. Since he began using Doan's Kidney Pills he has found great relief and it will be only a short time before he is completely cured. Other members of our family have used them with equally good results."

For sale by all dealers. Price 50 cents. Foster-Milburn Co., Buffalo, N. Y., sole agents for the United States.

Remember the name—Doan's—and take no other.

Robber Captured.

Oklahoma City, Okla., Dec. 4.—The man who on Thanksgiving day entered the store of W. P. Dilworth, a hardware merchant here, for the purpose of robbery and fatally shot the latter, has been captured a mile from the city. He confessed. There is much excitement.

To have beautiful, perfect, pink, velvet-like lips apply at bedtime a light coating of Dr. Shoop's Green Salve. Then, next morning, notice carefully the effect. Dry, cracked or colorless lips mean feverishness and are as well ill-appearing. Dr. Shoop's Green Salve is a soft, creamy, healing ointment, that will quickly correct any skin blemish or ailment. Get a free trial box at our store and be convinced. Large Glass Jars, 25 cents. C. E. Anderson.

AMUSEMENTS

"Our New Minister" delighted scores of old friends and made many new ones at the Sixth Street last night. As each member of the company made his first appearance on the stage he was greeted with enthusiastic applause—a return of genuine favorites. It is the same pretty play, shifting from laughter to tears and telling at the same time a strong plot with great heart interest. Mr. Conyers as the constable was again superb in his quaint humor. The company is a capable one.

The management announces another "ten-twenty-thirty" combination for all next week when Renfrow's Jolly Pathfinders come. This is the strongest repertoire show that ever played Coshocton and they gave splendid satisfaction when last here. It is one of the oldest companies on the road.

A. O. Barrick, and wife and son [illegible] Coshocton and they gave splendid satisfaction when last here. It is one of the oldest companies on the road.

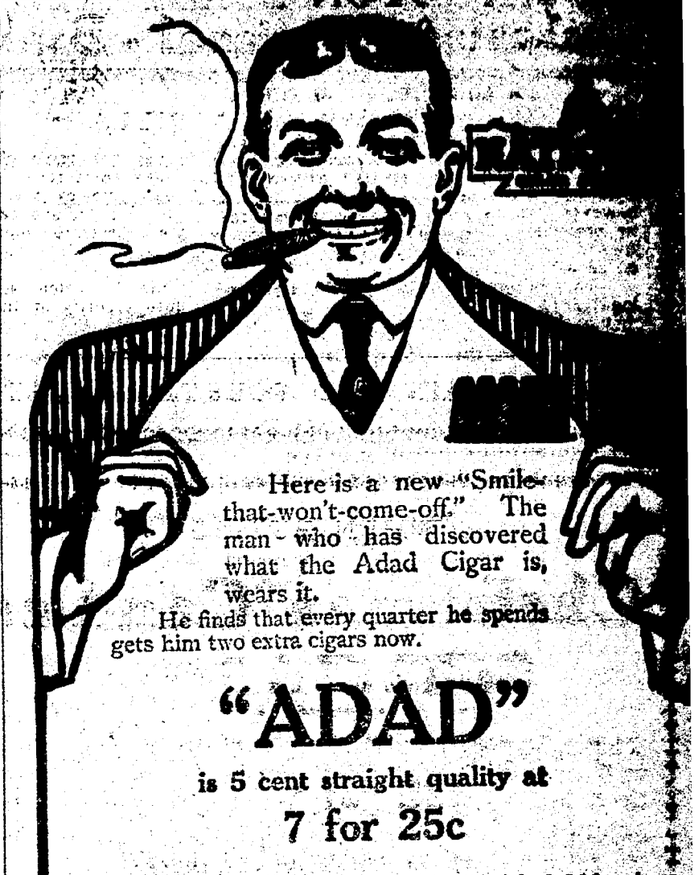

Here is a new "Smile-that-won't-come-off." The man who has discovered what the Adad Cigar is, wears it.

He finds that every quarter he spends gets him two extra cigars now.

"ADAD"

is 5 cent straight quality at

7 for 25c

It's only by buying our cigars with 2,000 other druggists that we can give such values.

It's only at "National" Stands that this full-size, full weight, smooth, mild cigar can be had, 7 for a quarter. Elsewhere they're 5c. straight. A trial proves this.

We have 50 other brands of equal value.

The best cigars are now sold in the 2,000 Drug Stores bearing the National Cigar Stands Emblem in the window.

SIEGRIST & WILLIAMS, 449 Main St.

It's a Decided Satisfaction

To a lady to get a good loaf of bread whenever she makes the effort. The use of

WHITE LILY FLOUR

Will always insure her a nice loaf she can show her neighbor with pride and enjoy at home. Manufactured by

HANLEY MILLING CO.

FURNITURE FURNITURE FURNITURE FURNITURE

J. B. CALLAHAN

Furniture, Picture Framing and Undertaking

The only exclusive furniture dealer in the city.

General Loan and Trust Company,
Offices with Royer's Insurance Agency
Selby Building

They will buy or build you a home. They will loan money on Real Estate, Furniture or anything of value in amounts and payments to suit the borrower at reasonable rates. -:- -:-

Circus Train Wrecked.

Charlotte, N. C., Dec. 4.—The train hauling the Sparks circus was wrecked at Roberdel, a small station 25 miles below Troy. One showman was killed and two were badly injured. The blame for the accident was placed upon the conductor of the train by the showmen. Immediately after the wreck several of them beat Conductor Slack into insensibility and escaped into the surrounding timber. Officers are searching for the men.

Walk-Over Shoes Sold
— AT —
PEACOCK'S

Learn to keep your temper for yourself. The world is too busy to care for your ills and sorrows. Learn to stop grumbling. The world cannot see any good in you to keep the bad to yourself.

Crippled by Rheumatism

To suffer the dreadful pain of Rheumatism is to endure the torture within the scope of human suffering. Thousands of rheumatic cripples who were sadly reconciled to a life of misery are to day happy and healthy, performing their portion of the work because they used Athlophoros. There is no Rheumatic so far advanced be his case, that he cannot hope to be cured by Athlophoros. It's desolving and purifying powers enable the system to throw off Uric Acid which causes the pain and suffering. The Athlophoros was originally the prescription of one of the world's greatest specialists and is known to have cured many thousands of people. Every druggist in this town sells and recommends it. Ask your druggist for

Ath-lo-phoros

NEWSPAPERARCHIVE®

COSHOCTON DAILY AGE

Established 1835.

Published Every Evening except Sunday by
THE AGE PUBLISHING COMPANY
Coshocton, Ohio.

Entered at the Postoffice at Coshocton, Ohio, as Second Class Matter.

MEMBER OF OHIO SELECT LIST

AGE ADVERTISING BUREAUS
Lockwood, 116 Nassau Street, New York City
C. W. Wallis, 311 Boyce Bldg., Chicago.

AGE SUBSCRIPTION RATES
Delivered, 25 cents the month; 100 days $1 00; $3 the year, payable in advance. Paper discontinued when time expires without exception. By Carrier, 10 cents the week delivered to any part of Coshocton or suburbs.

Subscribers will greatly facilitate the delivery of The Age by immediately reporting any irregularity to the circulation department.

AGE NEWS STANDS

Hahn's Drug and Book store	Shrigley's Smoke House
Smith's News Stand	Union News Co.
American Candy store.	Park View Billiard Hall.

BOTH TELEPHONES No. 182.

Certificate of Circulation No. 234.

ASSOCIATION OF AMERICAN ADVERTISERS

THIS CERTIFIES that this Association has examined the circulation

COSHOCTON AGE
Coshocton, Ohio.

for a period beginning with the first day of January, nineteen hundred and six, and ending with the thirtieth day of September, nineteen hundred and six, verifying the same from the press room books of record showing the number of distribution, and finds that the average number of copies of each issue circulated during said period was two thousand seven hundred and forty-one (2,741) each weekday, according to the definition of circulation adopted by this association.

This certificate is valid only in its entirety.

New York, November 8, 1906.

CHAS. W. CHENEY, President
BERT M. MOSES, Secretary
H. L. KRAMER, Chairman Com. on Circulation.

THE PRESIDENT'S MESSAGE.

In abridged and easy form but covering every vital point, The Age prints the message that President Roosevelt sent to congress Tuesday. It is one of the chief executive's straightforward and fearless papers, written in that easy flowing, readable style that has won him fame as an author. He deals with the questions of combinations of capital or labor in a straightforward manner, and declares there to be no good nor bad of both. The Japanese question he handles straight to the point and he pays his respects in stinging terms to those blatant agitators who are "preachers of mere discontent." It is a timely point and as usual Roosevelt believes in hitting a nail on the head with a sledge hammer. The message is a document that every business man, everybody whether of one political party or another, should read.

...e of The Age

...ems to be a strom brewing township.

...n more days till Xmas.

...e ads and save money on ...mas gifts.

...s time makes one yearn t... stocking

...buy him a pipe fo... or a pincushion?

...story is just about fi... ...tch for the Masqueraders newspaper serial eve...

...me to resolve what t...

...The Side

...od joke to tell you on my ...n amused but anxious par... ...ge reporter this morning. ... of the youngsters Officer ...trying to break of the cig... ... and when he was ...e tobacco was found on ...ot of other fellows were ...he same predicament and devised the plan of tying their smoking outfit and ... inside a leg of their ... discovered it accidently ...it wont be long until oth... ...re as fortunate. I guess ...fe thing for the boys to ...t smoking."

...saw the people come in ... Christmas presents so ... a Main street merchant ...as they are doing thi... ...are looking for an unpre... ...liday trade." The dru... ...dry goods stores are a... ... a lively business an... ... stores are busy places ... to begin keeping one... ...ning next week. On... ...h is proving a phenomen... ...the dry goods stores th... ...Roosevelt bear which sell... ...om seventy five cents t... ...s. It is very hard to pu... ...stock of them as th... ...rs have almost exhaste... ...and it would not b... ...f the price would soa... ...by Christmas.

Scissorinctums

Drunkology.

Some men would never miss the water if the other drinks held out.—Chicago News.

And There Are Others.

Again if Carmo is to be disciplined ...the public what are you going to do with a lot of the others?—Kansas City Times.

A Grave Error.

The undertakers out at Butte have formed a combination and advanced the price of funerals. That is running the trust business into the ground.—Washington Times.

Colorless.

It will be rather interesting when Croker and Murphy get together and try to bring the flush of shame to each other's cheeks.—Washington Star.

Cassie's Deportment.

Cassie Chadwick is pronounced by the penitentiary authorities to be a model prisoner. Cassie always did behave well in prison.—Toledo Blade.

"Diana" Aswered

Editor Age—If Diana wants the advice of a woman who has been married more than 20 years, she will marry the man of her choice just as soon as both decide, for $12 a week is ample for the two. When we were wedded, just 22 years ago the 24th of this month, my husband was earning just $35 a month, and we started in a little home, simple but cozy and always kept warm by our hearts and genuine affection. In time, that greatest of blessings the babies, came to us, and the greatest palaces the earth ever knew were not so happy or warm and comfortable as our little home. As the years came on, the earnings increased but never have become great or large. But a cheerful, hardworking and affectionate husband and an economical careful and true wife can make a dollar go farther than all the old bachelors and old maids that ever lived. Twelve dollars is ample to start with and Diana will find that the happiest marriages are those that start with just such humble beginnings.

"Mother."

Laughter and good cheer make love last life, and love of life is halt of death.

That hacking cough continues
Because your system is exhausted and your powers of resistance weakened.
Take *Scott's Emulsion.*
It builds up and strengthens your entire system.
The Cod Liver Oil and Hypophosphites so combined is easy to take and easy to digest.
50c. AND $1.00

ALL POLICIES ARE CANCELED

Covering Buildings Owned by So-Called Tobacco Trust.

Princeton, Ky., Dec. 4.—All insurance policies covering buildings owned or controlled by the tobacco trust, so-called, in western Kentucky, were canceled as a result of the burning of two stemmeries by a mob which entered Princeton last Friday night. The policies were canceled by telegraph from Louisville, most of them being in two companies. State authorities are here investigating the incendiary fire.

The excitement caused by the mob's action is still intense, interest being heightened by the inquest begun by State Fire Marshal Ayres. Several witnesses were examined, among them being prominent citzens. All had encountered members of the mob, but they testified, with one exception, that they failed to recognize any of the raiders. The exception was the case of William Winters, a section man employed by the Illinois Central railroad, and who is already under arrest, charged with participation in the raid.

The fact that one witness who had previously declared he recognized members of the mob testified to the contrary is taken as an indication that the chances of securing convictions are slight.

Sunday School Teacher Doesn't Like the Change

Editor Age—I was much interested in reading some days ago the action the Ministerial Association had taken in regard to changing the hour of holding Sunday school from 9 or 9.15 as it is now to the hour immediately following the church services which are to begin at 10 o'clock instead of 10.30 according to the present arrangement.

If you will give me space in your columns I will be glad to discuss the matter from my point of view.

I think the change will do harm instead of good. I know of three classes in one school which will be obliged to disband and of at least one very efficient teacher who will have to give up her work altogether on account of conflicting home duties. And I am only speaking of one school. I do not know how the change will effect others but I imagine the school I work in may be considered a typical one.

I have heard of only one good reason for the change and that is that if the hour of holding the school were later young men and women who are obliged to work late Saturday night would be able to attend the session and as far as that is concerned I venture to assert that all of those young people who want to come to Sunday school manage to do so and that their teachers are lenient if they come a little late.

On the other hand there are many reasons to argue against the change. One is that ten o'clock is pretty early for the average household to have its home duties disposed of and get to church. Another is that if church begins at ten and Sunday school at half past eleven one o'clock will be the very earliest hour at which the family can sit down to dinner and that will make it along toward three in the afternoon before the last turns are taken in the kitchen and the average busy mother of a family wants and needs a quiet Sunday afternoon. Another reason which I think very important was given me by the mother of a young man whom I know well. She said that her boy was just at the age when he only went to Sunday school because he wanted to; he was too old to be made to go but as conditions are now he is interested in the school and glad to attend the sessions; he heard of the proposed change and said, "Well if they do that here is where I cut Sunday school out." This young man may be considered typical for I have an idea from what I have heard that there are many others who feel just the same way. Another thing to be considered is the effect it would have on the primary departments. The majority of the children in this department are too young to sit through the church service and the Sunday school too and if the mother is not at home to see that they are dressed and started off at the proper time how are they to get there. I'm afraid the change would work havoc in that very important part of Sunday school work.

I have been a Sunday school worker for many years myself; I am anxious above all things to see our own school as well as the others in Coshocton grow and if it is decided that this change is the best thing I will do all in my power to make it a success.

In the mean time I think investigation will show that the school are all in a good condition and I am very much in favor of letting well enough alone.

A Sunday School Teacher.

Revival Awakens Roscoe

Roscoe, Dec. 4—Mrs. Annis Haines of South Bend, Ind., is visiting her parents, Mr. and Mrs. Anderson McConnell.

Mr. and Mrs. Allen Flanell have returned from a visit with friends in Columbus.

Rev. Maughman is conducting revival services at the M. E. church; there will continue this week.

Hood's Pills The best Laxative Cathartic
After-dinner pill; purely vegetable; prompt and pleasant; easy to take and easy to operate. 25c.

Peptiron Pills
Ironize the blood, feed the nerves and brain, tone the stomach, and give restful sleep. 50c. or $1. Druggists or mail. C. I. Hood Co., Lowell, Mass.
If Made by Hood It's Good.

In Congress

Washington, Dec. 4.—In the senate resolutions were offered by Senators Foraker of Ohio and Penrose of Pennsylvania regarding the dismissal of three companies of negro troops of the Twenty-fifth infantry. Mr. Foraker calls for all records in the case. Explaining the purposes of his resolution the Ohio senior senator said: "The resolution speaks for itself. I will say, however, I have no purpose of raising the race question. The question involved is broader. It would be unfortunate to have it narrowed down by drawing the color line. It concerns white as well as colored soldiers. It is a question of constitutional power on the one hand and statutory rights on the other. Until we have a complete record I do not know just what questions will arise; but we may have to consider whether a man can be convicted of felony by order, and whether, following such a conviction, sentence may be imposed and punishment inflicted by order. Discharges without honor may be granted where they are not based on an offense against the law of the land the commission of which is denied, and where no punishment follows. But where there is conviction, sentence and punishment, I have always supposed that there would have to be also trial, either in a civil court or in a courtmartial, or before some other tribunal thereunto duly appointed by law. But it is idle to discuss any of these questions until we know whether they are raised by the record."

President Roosevelt sent the following nominations to the senate: Secretary of the treasury, George B. Cortelyou; attorney general, Charles J. Bonaparte, postmaster general George Von L. Meyer, secretary of navy, Victor H. Metcalf; secretary of interior, James R. Garfield, secretary of commerce and labor, Oscar S. Strauss; associate justice supreme court, William H. Moody; civil service commissioner, John A. McIlhenny of Louisiana; interstate commerce commissioner, Edgar E. Clark of Iowa, James S. Harlan of Illinois, Judson C. Clements of Georgia, officials of the United States court for China, judge, L. R. Wilfley of Missouri, district attorney, Arthur Bassett of Missouri; marshal, O. R. Leonard of Michigan; clerk, F. E. Hinckley of California, minister to Panama, Herbert G. Squiers of New York, consul at Chemnitz, Thomas P. Norton of Ohio; marshal, southern Ohio district, E. L. Lewis; postmasters Ohio, S. N. Patton, Hillsboro; W. D. Powley, Monroeville.

The first cabinet shift will take place about the first of the year, when Mr. Moody will take his place on the supreme court bench. Mr. Bonaparte will then go to the department of justice; Mr. Strauss will enter the cabinet as secretary of commerce and labor and Mr. Metcalf will become secretary of the navy. Mr. Shaw will retire March 4 and Mr. Cortelyou will take the treasury portfolio and will be succeeded as postmaster general by George Von L. Meyer, present ambassador to St. Petersburg; Mr. Garfield will succeed Secretary Hitchcock as head of the interior department at the same time.

Senator Tillman objects to Mr. Moody as a member of the supreme court because of the incident connected with the rate bill, and for the further reason that he believes that Messrs. Judson and Harmon were unfairly treated in connection with the Santa Fe rebate case, but he announced that he would not go further than making a few remarks concerning these incidents when the Moody nomination is considered in executive session.

TO CURE A COLD IN ONE DAY
Take LAXATIVE BROMO Quinine Tablets. Druggists refund money if it fails to cure. E. W. GROVE'S signature is on each box. 25c

WALKER & LAWRENCE
Dolges Felt Slippers. 3-2

Charges Assault.

Anna Murdock, a young lady who resides on Wilson avenue, swore out a warrant before Mayor Smith Tuesday morning, for the arrest of Thos McDermott. The charge is for assault. McDermott is the night watchman at the pottery, and is a married man.

Whooping Cough
Croup, Bronchitis, Colds, Coughs, Catarrh, Asthma
yield quickly and readily to the soothing, curative and antiseptic treatment of vaporized
Varoma
"THE BREATH OF LIFE"
The prompt use of Varoma in all lung and throat troubles insures strengthening relief for the sufferer. Every breath of its health-giving vapor has the breath of life for the patient.
Sold at drug stores

No other food deteriorates so rapidly as the oyster. Its habitation is the ocean. It requires coolness and absolute freedom from exposure to the air in order to retain its delicate flavor and its wholesomenness

Sealshipt Oysters

are brought directly from the choicest beds of America. They are shucked into porcelain-lined cases, sealed and packed in ice, which never comes in contact with the oysters. The use of Sealshipt Carriers is the secret of their superiority.

SEALSHIPT OYSTERS
FRESH DAILY

Dawson & Smith
Sixth and Main Sts.

NO SEAMS TO RIP OR HURT THE FEET.

The Menominee Seamless

GUARANTEED TO OUT-WEAR ANY SHOE ON THE MARKET.

A. N. Compton & Co.
237 Main Street.

Lots of nice Xmas Slippers
— AT —
PEACOCK'S

The Walk-Over Shoe
— AT —
PEACOCK'S

LONGWILL'S

Coats

Our stock of Ladies' Coats has been replenished with some of the most desirable styles and qualities of the season. The manufacturers have been unable to keep the supply up to the demand for good stylish garments and we have been selling them out as fast as they arrived but succeeded in getting a good, liberal shipment which has just arrived and invite you to look them over. :-: :-: :-: :-:

Some good desirable coats in mixtures, worth $10.50, one or two of a kind to close **$7 - $7.50**

BLACK COATS---Just New

A regular $12.50 value, cut full length, made of excellent quality of material, selling at . . **$10.00**

One style black coats, cut full 50in. long, nicely trimmed, selling at **$12.50**--which will compare with most $15.00 ones.

BLACK COATS

In 50 to 52in. lengths, full rippled backs, handsomely trimmed in different styles, some self-trimmed, some with silk braids, some silk embroidered, selling at **$16.50, 18.50, 20 and 25** All special values and worth your inspection.

SPECIAL PRICES

ON ALL CHILDREN'S COATS

THE NEW STORE
414 MAIN ST.

A Stove that Pays for Itself

That's what the New Method Gas Range does. How? By saving you 25 per cent. of your gas bill.

The New Method Gas Range

is made of key steel instead of cast iron. This steel being highly polished does away with all friction on the passage of the air and gas through the burner allowing a larger quantity of air to be taken up and mixed properly with the gas than can be in the thick, rough cast iron burners. The more air burned the less gas. Accurate tests made by gas experts in different parts of the country have shown an average of 25 per cent. less consumption of gas from the New Method, than from any other burner.

The steel plates in New Method Ranges are coated on both sides with enamel baked on so hard that it is not effected by heat or will not rust. Steel coated in this way will outwear cast iron and then they're the easiest to clean.

New method ranges are guaranteed for five years. Sold by

DONALDSON BROTHERS

WALKER & LAWRENCE

We have brought to Coshocton a well selected line of

Alfred Dolges Felt Footwear
Made In Dolgeville, California

This is unquestionably the highest grade of Felt Footwear made in America. We are exclusive agents for Coshocton. We are showing these goods in Pumps, Romeos, Nullifiers and Slippers—made of all-wool felt with belting leather, hand turned soles, fur trimmed, in Longworth blue, cardinal, natural gray, black, brown and fawn, also made in Indian Moccasin Slippers, beautifully beaded. The prices are modest and they make practical, useful gifts.

Women's Romeos, trimmed with black fur, natural gray, black green....$1.25
Finer Grades in brown, green, black, natural gray, ...$1.50
Cardinal, natural gray, green, angora trimmed, ...$1.75
Longworth, blue and confederate gray $2.00

INDIAN MOCCASINS
Men's $1.75
Women's.....$1.50
Boys $1.50
Misses $1.25

Natural Gray Pomps $1.75
Gray and Green Slippers $1.25
Men's Plain Black Slippers, ...$1.50
Men's Plain Black Felt Sole.....75c
Women's Plain Black Felt Sole.....50c
Infants Red Romeos ..75c Trimmed with white fur.
Child. Red Felt Romeos, black fur trimmed, 5 to 8 75c; 8 1-2 to 2, 90c; 11 1-2 to 2, $1.00.
Natural Gray Romeos Dolges, 5 to 11 1-2, $1.25; 12 to 2, $1.50. Black Fur Trimmed.

Tired Feet will soon forget their weariness when tucked into a pair of these cozy slippers

WALKER & LAWRENCE

NEWSPAPER ARCHIVE®

ROYAL
Baking Powder
Absolutely Pure

wholesome cream of tartar
ng powder. Makes the finest,
est, best flavored biscuit, hot-
ds, cake and pastry.

Alum and alum-phosphate powders are injurious. Do not use them. Examine the label.

ROYAL BAKING POWDER CO., NEW YORK.

LEASED

eceived from the circuit
fternoon allowing the
suspension of sentence
f Mrs. Lingafelter and
ry sentence is suspend-
r order from the court.
e is in communication
Campbell by phone with
the bond and Mrs.
ill probably be released
morrow.

Miller Dead.

Dec. 4—Joseph A. Mil-
tary of the Ohio State
ociation and secretary
nati brewers' board of
t 6 o'clock Tuesday

er Goes To Pen.

Dec. 4—The Federal cir
appeals afirmed the de-
lower court against Ed-
enger, convicted with
of conspiracy to wreck
Galion, and under sen-
en and a half years in
ry.

Death's Door.

rick of Plainfield is very
not expected to last
day.

"Want Any Ice?"

The Crystal Ice company has purchased all the wagons and delivery paraphernalia which was sold to the Ice Delivery company by Renner Bros. The new company is making extensive repairs upon the ice house at Mudport basin and erecting a new storage house on the northwest side of the middle basin next to the old ice house. "In another week" said Mr. Lamberson to an Age man "we will be prepared to harvest ice as soon as the weather man furnishes it for us."

Officer Suspended.

The board of public safety and Mayor Smith were called upon to investigate charges made against one of the patrolmen. Chief Mapel charged him with neglect of duty and disrespect to superior officers. As the charges were not of a very serious nature the punishment inflicted was not very severe. The misconduct is alleged to have occurred Friday night.

Police Court.

John Knox, who was arrested Monday for intoxication, was fined the usual amount Tuesday morning by Mayor Smith, $4 and costs.

Pension Day.

This is the day when the old soldiers have their pension vouchers made out and in a few days they will receive their quarterly remittance from Uncle Sam.

n-alcoholic
saparilla

If you think you need a tonic, ask your doctor. If you think you need something for your blood, ask your doctor. If you think you would like to try Ayer's non-alcoholic Sarsaparilla, ask your doctor.

We pub ish the formulas of all our preparations. J. C. Ayer Co., Lowell, Mass.

OPPING DAYS BEFORE CHRISTMAS

ay Hardware Co.

In suggesting that

this store on your Christmas shopping list, we
ng of your possible needs and our own resour-
e "home beautiful," the "home comfortable"—
as make a strong appeal to one's finer nature.
iest time of life is spent in the home, at the
neal, around the evening lamp—just being "at

will find given below some items, which, as
Christmas presents, will help wonderfully to-
e "home beautiful."

MPS

te, simple designs to the
borate and ornate...The
generous and solid; the
in or figured; the shades
rtunity to the decorator.
lowed colors, also glow-
and soothing greens and
ices from $2.00 to $6.50.

CUTLERY

CARVING SETS.

sets in handsome de-
m the plain that has real
what is massive and ele-
ese sets are in much de-
precents; certainly they
l and beautiful. Prices
00.

IVES AND FORKS

pection of our line will be
th your while For worth
erior wearing qualities
ds are unsurpassed. The
nge from 50c to $4.00

HEATING STOVES

True home gifts these are—useful and beautiful...Necessity may compel the purchase now of a new heater—coal or gas—its beauty and adornment removes it from the class of necessities, and makes it a gift. It is this touch of beauty that makes our holiday showing in Heating Stoves worth while—prices from $5.00 to $30.00.

KITCHEN RANGES

When we think of the "home beautiful," our minds dwell on the living room; we cannot see as far as the kitchen...And yet the complete home is the home beautiful, and a handsome gas cooking range has its place...It were better to skimp some other place; not here.

We ask you to let us display our lines of gas cooking ranges and we are certain they will meet with your approval. Word description is good at times, but here your eyes may see the beauty and convenience. Price from $19.00 to $60.00.

... A LARGE LINE ...

est in coal and gas stoves Every size, every
standard makes are here for your selection—all
ery lowest prices.

OAK HEATERS.....$5 to $12
GAS HEATERS.....$1.25 up
10 per cent discount on all Steel Ranges

Society

The Calendar.

Today — Mrs. Robert Hanlon entertains with a thimble party.

District two of the Presbyterian church meets with Mrs. George Gray.

The W. R. C. meets in the post room.

District seven of Grace church meets with Mrs. Ridgeley.

District six of Grace church meets with Mrs. Shaw

District five of Grace church meets with Mrs. McKee.

Tomorrow — The Roscoe Woman's club meets with Mrs. Archie Clarke.

The Ladies' Aid society of the M. P church meets with Mrs. Veneman.

The Ladies Aid society of Emanuel Lutheran church meets with Mrs. Clarence Gosser.

The Ladies Circle of the Presbyterian church meets at the church.

The Oriole Concert Company at Grace church.

✦ ✦ ✦ ✦

At The Baptist Church.

Quite a company of people gathered at the Baptist church Monday evening to enjoy the program prepared for their pleasure by the A. E. T. A. and the L. S. C. clubs. It embraced a song by the glee club, a solor by Miss Helen Burrell, reading by Miss Frances Biederman, mandolin duet by Clarence Wright and Clarence Flagle, piano and mandolin duet by Misses Helen and Lillian Pallerstedt, reading by Miss Olive Tyler, recitation by little Misses Eva Mueller. The numbers were all well received and the social hour which followed was also thoroughly enjoyed.

✦ ✦ ✦ ✦

Rathbone Sisters.

The Rathbone Sisters initiated one candidate, Mr. Bechtol, at their meeting held Monday evening. The other candidates who were to have been initiated are ill so the ceremony will be repeated for their benefit at the next meeting. Refreshments were served by Mrs. Bible and Mrs. Brill

The next meeting will be Dec. 17 the refreshments committee for that occasion being Mrs. Charles Carpenter and Mrs. M. H. Denzer.

✦ ✦ ✦ ✦

Dawson-Smith Wedding.

The home of Mrs. Mary Dawson near Willow Brook was the scene of a very pretty wedding Saturday evening when Miss Effie Dawson was united in marriage with Mr. George Smith, who is connected with the Cash grocery and is one of Coshocton's best known business men. The ceremony was performed by the Rev E. B. Senter and at its conclusion a sumptuous wedding supper was served the tables about which the guests were seated fairly groaning under its weight of good things.

Mr and Mrs. Smith will make their home in Coshocton and are being warmly welcomed by their many friends.

The guests who attended the ceremony were Rev. and Mrs. Senter, Mr. and Mrs. H. S. Senter, Mr. and Mrs. Horace Corder, Mr. and Mrs. Edward Norris, Mrs. Josephine Laup, Miss Lora Smith, Golda, Glenn and Clarence Smith, Will Dawson, Mrs. Carrie Dawson.

✦ ✦ ✦ ✦

The Jolly Ten.

Mrs. Oscar Haverbeck of North Ten Monday Ceo Tenth street entertained the Jolly Ten Monday evening. They all came masked, one as "Zeke" another as "Daisy," a third as "Paddy from Cork" still another as "Ragtime" with clowns and college boys and Uncle Sams as well. The collection of costumes provoked much merriment and music and games helped make the evening a memorable one. A two coure supper was served.

✦ ✦ ✦ ✦

Junior Socials.

The Juniors of the Presbyterian church will have a social at the church next Thursday evening. The similiar organization in the Baptist church will have a social Friday evening at the Baptist church.

✦ ✦ ✦ ✦

Mr. and Mrs. Bert Glease of Warsaw have returned home after spending a week with Mr. and Mrs. Henry Lorenz.

✦ ✦ ✦ ✦

The New Century Club.

The New Century Club, at its meeting held Monday evening with Mrs. T. L. Montgomery, considered the effect of the Christian church and religion has had on the growth of civilization the two papers being presented by Mrs. Carl Herbig and Miss Sadie Smith. Mrs. Herbig's paper went back to the very beginning of the Christian church, that is to the birth of Christ, brought the story down through the intricies of the Reformation and sketched in a brief but very intertaining manner the beginnings and growth of the various sects. The subject was a vast one and was handled in a wonderfully comprehensive manner.

Equally interesting and quite as well handled was Miss Smith's paper on "Religion—its Origin and Growth" Christianity, Paganism, Bhuddism, Brahmanism, Zoroaster, the Zenda Vesta are only a small group of the different beliefs and cults which were dilated upon in a way which edfied the club and spoke volumes for the time spent in research by the writer.

After the program refreshments were served and the club adjourned to meet December seventeenth with Miss Mortley.

✦ ✦ ✦ ✦

District Three and Four.

District three and four of the Presbyterian church met Monday evening with Mrs. H J. Harris on Lee avenue. The attendance was very good and both the work and the social hour were much enjoyed.

✦ ✦ ✦ ✦

Concerning Mr. Glover.

The following taken from the Cincinnati Commercial Tribune will be read with pleasure by the many Coshocton people who are interested in the work Mr. Edwin Glover is doing:

Eat Right and Feel Right

Take Care of Your Stomach and You Will Escape No End of Trouble.

We can't abuse the stomach without paying a penalty. This penalty is most frequently indigestion, with all its accompanying distress. Eat the right kind of food and you will not suffer.

The right kind of food is a natural malted whole wheat food, Malta-Vita, the most delicious, the most satisfying food in the world, always fresh and crisp, containing every food element necessary for the sustenance and upbuilding of the body and the brain.

A perfect breakfast is impossible without Malta-Vita. Being a pure grain product it is rich in food elements—all the food elements of the best white wheat grown and the finest barley malt extract—intensely vitalizing and easy for even the weakest stomach to digest.

"I had been a sufferer from nervous debility and indigestion for several years, without any benefit or relief from various tonics and other medical prescriptions. Imagine my surprise when, a short time after beginning the use of Malta-Vita, I became aware of its beneficial effects by the gradual disappearance of my long-standing ailment."—P. Gersper, Barnesville, Ohio.

All grocers sell Malta-Vita. Try some with milk, cream or fruit. You never tasted anything so good and you will be glad we told you about it. Ready to eat. Now 10 cents.

city is the first of the series of three concerts in which the new Musical Art Society makes its initial bow Thursday evening, December 13.

A mixed chorus of eighty professional singers has been brought together by Mr. Edwin Glover and much is expected from the organization.

✦ ✦ ✦ ✦

Election And Smoker.

Following the annual election of officers at the meeting of the Knights of Columbus tomorrow evening, a smoker and general good time will be enjoyed.

✦ ✦ ✦ ✦

The Busy Bees.

The Busy Bees met Monday evening with Miss Edna Hay and worked on the aprons which they will have on sale at their bazaar. The bazaar will not be held until Easter time but the aprons are piling up and the "Bees" have decided to sell them at any time to any one who may be in need of them. The girls are much interested in the "day nursery" which they conduct in the parlors of Grace church each Sunday morning at the time of the regular church service. At this time they gladly care for any children who are too small to be taken to church thus giving the mothers an opportunity to be present which would be impossible under any other circumstances.

Toward the end of the meeting time refreshments were served and the society adjourned to met next with Miss Stella Hall of Orchard street.

✦ ✦ ✦ ✦

Conundrum Suppper.

The ladies of district one of the U. B. church met with Mrs. Kohler Monday evening and arranged for a "conundrum supper" which will be given in the vacant room in the Rogers building at the rear of King's grocery Tuesday evening, Dec. 11. What is a conundrum supper? The ladies say go and see but they promise that it will be something well worth attending and add that the meal will be served on both the American and European plan.

✦ ✦ ✦ ✦

Handkerchief Bazaar.

The ladies of the Church of Christ will hold a handkerchief bazaar at Miss Anna Lang's Millinery store next Saturday afternoon and evening The handkerchiefs will be displayed in one of the front window. Dainty handkerchiefs have been received from friends of the church in various places, some quite a distance from Coshocton, and there will be a beautifull assortment to choose from. The proceeds will be for the benefit of the church.

✦ ✦ ✦ ✦

District Meeting.

District one and two of Grace church met Monday evening with Mrs. Smith of Park avenue. No business was taken up but the dues were collected and a social hour enjoyed The next meeting will be with Mrs. L. P. Burt.

Choose most becoming tint; flesh white, pink or brunette, Satin skin powder. 25 cents.

PERSONALS

Mrs. Ella Lynn and daughter Miss Jesse returned today from a few days visit with friends in Dennison.

Miss Helen Herbig is home from a visit of several weeks with Miss Helen Muhlman of Wheeling.

Mrs. Mathias Faller who has been the guest of her sister Mrs. Rufus Wolfe has returned to her home in Washington D. C.

Miss Inez Shupe of Fostoria who has been the guest of her sister Mrs. A. E. Bond has returned home.

C. E. Ransom, petit juror, and C. L. Walker, grand juror, went to Columbus Tuesday morning to serve in the federal court.

F. E. Pomerene went to Columbus today to attend a committee meeting of the O. S. U. board.

W. W. Fletcher made a business trip to Columbus today

S. M. Hamilton went to Canton today on business.

Isaac Beall of Willshire, Ohio, is a guest of his brother Dr. Beall for a few days.

Lumm Burch and Dr. Chaney of New Guilford are spending the day with friends in this city.

Ora Holbrook returned to his home in New Guilford today after a week's visit with friends in Newark and Utica.

Miss Alice cPters of Canton, is a guest of Miss Lillian Martter.

Robert Ricketts returned Monday to the Cleveland Art School after spending Thanksgiving vacation with his parents, Mr. and Mrs. B. W. Ricketts.

Samuel Felver, the sign artist, is in Zanesville today on business.

Charles Hahn, Gus Pfous, George Zinkon and Oliver Freteug are spending the day near Chill hunting.

COURT HOUSE

TREASURER'S OFFICE.

Thus far William Rodgers and John Rice are the only ones who have paid their saloon tax for the next six months. The others have until December 20.

The amount of taxes paid in Monday was $1810.52.

WARRANTS REDEEMED

Clerk Jackson township, soldiers relief for December, $17.

Wm. Jeffries, court bailif one day, $2.50.

John Knuckle, December tax $500 Nellie corporation, error in listing, $5.55.

Tom Darr, 2 days as chainman at Big Island bridge $3.

Dr. Marshall, medical aid Keene township, $8.75.

DEEDS FILED.

Peter Carnes to Sarah Houk, lot 9 in Central addition to Roscoe $80.

Ella DeHart to M. A. McConnell undivided 1-2 of lot in Highland Terrace addition $250.

Frank E. Karr to M. A. McConnell, lot 2 in Highland Terrace addition $600.

W. H. Wright to D. F. Wright part of 3 lots in abandoned canal in Warsaw $325.

G. W. Bendure et al to Wm. H. Sees, part of lots 220 and 221 in Coshocton $1175.

Jonathan Baker to John Ruby, 1 acre in Linton township, $157.

Wm. S. Richard to Israel Conrad 31 acres in Perry township $850.

Seth Shaw to John A. Walters lot 483 in Seth Shaw's addition to West Lafayette $200.

Jacob C. Mikesell to Sallie D Conrad 1-2 acre in Perry township $50.

Hamilton Browning, sheriff to S. B Dawson, undivided 1-2 of lot 70 in Coshocton, $1180

Sarah A. Dawson to Laura Dawson part of lot 134 in Coshocton $1400.

Thomas Page to Sarah Dawson, part of lot 70 in Coshocton $2125.

Rebecca J. McCoy to Charles Shepard 8 3-4 acres in Jefferson township $140.

AMENDMENT

Adopted by House of Lords Wrecks the Education Bill.

London, Dec. 4.—When the house of lords rose, having concluded the debate on the report stage of the education bill, all hopes of a compromise appeared to be lost, and the opinion prevailed, at least among the members of the opposition, that the government would drop the present bill and introduce another at the next session of parliament. No important concessions have been made by the opposition peers, but, on the contrary, an amendment to Clause 4, which provides that the local education authority "may" afford extended facilities for special religious instruction, was carried by 131 votes to 45 on a motion made by Lord Lansdowne. This amendment, in the words of the Marquis of Ripon, introduced a vital and extreme change to which it was absolutely impossible for the government to accede, and the bishop of Hereford, the only consistent supporter of the government among the bishops, described it as a wrecking amendment which would not be looked at by the house of commons.

Discrimination Shown.

Pueblo, Colo., Dec. 4.—Discriminations in freight rates were disclosed here at the hearing begun by E. E. Clarke of the interstate commerce commission, which is investigating coal and oil land and rate conditions. The session was devoted to the examination of Denver & Rio Grande local officials. The principal evidence developed was the fact that the Colorado Fuel and Iron company pays a rate of $2 a ton for coal from Crested Butte to Pueblo, while the small local dealers pay $4 per ton. It was shown also that the Colorado Fuel company was given a rate on coke from Walsenburg of 75 cents a ton, or about half the amount charged the general public.

LABORERS

Killed in a Tunnel by Explosion of Giant Powder.

New York, Dec. 4.—A spark from a candle carried by a laborer dropped into a can of giant powder and caused an explosion among a gang of workmen in the Pennsylvania railroad tunnel under the East river. Three men were killed outright and a fourth is dying. Of 12 others less seriously hurt, two required hospital treatment. The others suffered chiefly from burns and were attended on the spot and sent home. The explosion occurred in the tube close to a shaft sunk between the Long Island railroad station at Long Island City and the river. The dead: Stamony Schmidt, Brooklyn; Frank Studivine, colored, Manhattan; John Voreges, Brooklyn.

Arraignment Postponed.

San Francisco, Dec. 4.— Mayor Schmitz and Abraham Ruef appeared before Superior Judge Dunne for a rearraignment on charges of extortion preferred by the grand jury. The courtroom was thronged with spectators. The mayor was accompanied by his attorneys and when he took his seat before the bar there was no greeting between himself and Ruef. Their actions seemed to indicate that the relations between the mayor and Ruef had become strained. Attorneys for the two indicted men asked that the arraignment be postponed for one week. Judge Dunne set next Thursday as the day for the arraignment.

A Welch Rabbit?

Welby Cullison shot a rabbit twice while hunting Thursday and filled it full of shot. But the rabbit ran a half a mile before dropping dead.

The Ransom Dry Goods Co.

"THE QUALITY STORE"

A Complete Line

of umbrellas for men, women and children has just been received. Nothing makes a more appreciative Christmas gift than a good umbrella. Children's Umbrellas at . . . . **50c, 75c and $1.00**
Ladies' Umbrellas at **75c to $6.00**
A beautiful array of handles in all sorts of woods, as well as the always attractive mounted handles. The quality of the covers is just right in every instance.

For The Lodge Man

We have umbrellas, on the handles of which is carved the emblem of the K. of P., F. O. E., M. M. M., B. P. O. E. and I. O. O. F. The material used could could not be more faultless at the price. The general umbrella line ranges in price from **$1.00 to $5.00.** Artistic designs in all kinds of handles, and of course Ransom's Umbrellas are built for service as well as attractiveness.

BUY AN UMBRELLA HERE, THEY MAKE SENSIBLE CHRISTMAS GIFTS FOR ANYONE.

The Ransom Dry Goods Co.

"No Poor Goods at Any Price"

Denied.

New York, Dec. 4.—Justice Dowling in the supreme court denied the application of Stephen Farrelly and others for an injunction restraining the New York Life Insurance company from conducting a campaign in the manner alleged by the plaintiff, in the interests of the "administration ticket," for directors of the company. Mr. Farrelly is a member of the international policy-holders' committee, on whose ticket he is a candidate for director, and associated with him in the action brought were other policy-holders. In his application Farrelly alleged that the New York Life was using the money of the policy-holders and the time of its paid employes to circulate copies of the administration ticket.

Three Killed In a Fight.

San Diego, Cal., Dec. 4.—Two men and a woman were killed in the road between Escondido and San Luis Rey dam as the result of a fight between Howard Gore and Edward Brady, ranchers, who have been at enmity for some time over a claim which Gore is alleged to have jumped. The two men met and the dispute was renewed, and Gore shot Brady, killing him. Mrs. Brady, who was present, secured a gun and shot Gore, who then succeeded in killing Mrs. Brady before he died.

Felt Earthquake Shock.

Fort de France, Martinique, Dec. 4.—An earthquake shock was felt here. No damage was done. The shock lasted one minute and a half. The oscillations were from north to south.

American Contractor.

Mexico City, Dec. 4.—John Moylan, a prominent American contractor, who had resided in this city for the past 25 years, died at his residence here. Mr. Moylan was prominently connected with large interests in Chicago, St. Louis and Cincinnati. A widow survives him.

Probably a Sardine.

Charles Cole, a linotype man, went fishing one day recently. He did not believe the rivers around this city contained any fish, but he changed his mind. He stated that he saw a "fish as big as a horse," and that he tried to catch it but it would not bite.

NELLIE.

Nellie, Dec. 3—James Slate left on Monday morning for Newark, N. J., to visit his son.

Mrs. Rebecca Watson and Miss Ida Workman, of Brink Haven, visited Mr. and Mrs. M. L. Hauger part of last week.

Mr. Rice and family of Kilbuck, called on Mrs. A. Burchard Sunday.

The new butcher shop at this place is doing a good business under the management of Messrs. Sanbower & Hamme.

Snyder's Menu

Chickens, alive or dressed any time on short notice.
Fresh Curly Lettuce
Crisp White Celery
Fancy Cranberries
Fresh Oysters in bulk
Malaga Grapes
New Figs and Dates
Oranges and Bananas
Holland Seed Cabbage
Pure Home Made Honey
Good old Home Made Sweitzer Cheese
Pure Maple Syrup
New Cod Fish
Genuine Jersey Sweet Potatoes
New Nuts
Earth for the price.
Try our 20c Coffee—Best on

Snyder Grocery Co.

Both phone 21. 223 W. Main St.
Our Wagons go Everywhere

Shoes Cost Less
— AT —
PEACOCK'S

of the handle factory.

The entertainment given by the two schools at the Nellie chapel Tuesday night was a grand success. Proceeds $18.40.

Our next lecture will be in the near future, possibly a man from Cleveland.

We expect our new doctor to arrive here about December 15th. He is formerly from Zanesville and comes highly recommended.

Mr Kuntz, of Zanesville, addressed the Odd Fellows and others at the Odd Fellows' lodge room Saturday night, his theme being "His seven reasons why he was an Odd Fellow." He handled the subject masterly and said many good things.

Mr. Parks has his new house on Third street about completed and expects to move into the same next week.

Mrs Hulda Ernest, of Cuyahoga, called on friends and relatives at this place over Sunday.

There is a third addition of lots to be laid out to the Nellie plat in the next few days. These lots are the finest located of any [illegible] being on the west side [illegible]

NewspaperARCHIVE®

Seasonable Articles

Syrup of White Pine
Bronchial Lozenges
Our Toilet Cream
Red Cross Plasters
Hot Water Bottles
Cold Cream
Toilet Articles
Gunther's Candies

PRESCRIPTIONS CAREFULLY COMPOUNDED

Metzler & Robertson
DRUGGISTS
550 Main St., New Rodgers Bl'g

A Surprise

The low prices and easy terms Bendure gives on homes and the fine locations. The list he has to select from is large, and special bargains. It will save you money to consult him before you purchase.

If you want to sell your home list it to Bendure and get quick results.

++++

— SEE —

BENDURE

FOR BARGAINS

We want you to try
Pompeian Massage Cream
at our expense

¶ We don't wish you simply to take our word that Pompeian Massage Cream works wonders in building a healthy, clear complexion—we prove it conclusively by allowing you to prove it for yourself—and will give you a sample free, with full directions for trial.

¶ An experiment: Wash your face thoroughly with soap and water. You *think* it's clean. Now apply Pompeian Cream as directed, and the dirt will be fairly rolled out by your finger tips, the rich, red blood tingles thru every tissue. This experiment is well worth trying. Cost is nothing—simply come in and get the sample.

C. E. ANDERSON
Drug and Book Store

Good Strong Schooi Shoes
— AT —
PEACOCK'S

See The Christmas Slippers
— AT —
PEACOCK'S

Good Shoes! Good Shoes!
— AT —
PEACOCK'S

Criterion Restaurant
Open from 5 a. m. to 12 p. m.
SHEPPARD & MATHEWS, Proprietors.

Felt Boots & Rubbers
— AT —

Thousands Have Kidney Trouble and Never Suspect it.

How To Find Out.

Fill a bottle or common glass with your water and let it stand twenty-four hours; a sediment or settling indicates an unhealthy condition of the kidneys; if it stains your linen it is evidence of kidney trouble; too frequent desire to pass it or pain in the back is also convincing proof that the kidneys and bladder are out of order.

What To Do.

There is comfort in the knowledge so often expressed, that Dr. Kilmer's Swamp-Root, the great kidney remedy, fulfills every wish in curing rheumatism, pain in the back, kidneys, liver, bladder and every part of the urinary passage. It corrects inability to hold water and scalding pain in passing it, or bad effects following use of liquor, wine or beer, and overcomes that unpleasant necessity of being compelled to go often during the day, and to get up many times during the night. The mild and the extraordinary effect of **Swamp-Root** is soon realized. It stands the highest for its wonderful cures of the most distressing cases. If you need a medicine you should have the best. Sold by druggists in fifty-cent and one-dollar sizes.

You may have a sample bottle and a book that tells all about it, both sent free by mail. Address Dr. Kilmer & Co., Binghamton, N. Y. When writing mention this paper and don't make any mistake, but remember the name, Dr. Kilmer's Swamp-Root, and the address, Binghamton, N. Y.

Home of Swamp-Root.

See For Yourself

We don't wish you to simply take our word that our goods are the best, we prove it conclusively by allowing you to prove it for yourself. For you to prove it, first come in and see (be sure and ask to go through the factory) where our ice cream, bread, cakes, fine chocolate and other candies are made; then take some of the goods home, eat and compare them with others that you have tried. Take a trip thru

TheKandyKitchen and Star Bakery

PENN REMEDIES

COUGH NO MORE
No matter what kind of a cough you have Penn Cherry Elixir will stop it. The first dose gives relief. Try it. Price, 25c. At all druggists.

Warm Lined Shoes For Cold Feet
— AT —
PEACOCK'S

HICKS' CAPUDINE
CURES
ALL ACHES
And Nervousness
C. E. Anderson's Drug Store.

"ORIENTAL GOLD PILLS"
LADIES
These are Genuine Turkish Pills. "Oriental Gold Pills" are reliable and safe. Price $1.00 at drug stores or sold direct. Book of "Confidential Chat" sent free. Dep't K, Esthetic Chemical Co. 511 6th ave., New York, N. Y.

WEALTHY PEOPLE

Take Blackburn's Castor-Oil-Pills, because pure, sure and pleasurable physic, tonic and purifier. 10c., 20c. Druggists.

Danger is near at hand when the kidneys are sick. Kidney-Ettes will purify and strengthen the kidneys and restore them to their normal and healthy condition. 25 cents.
For sale by Metzler & Robertson.

INSURANCE
Fire, Life, Accident, Health and General Insurance.
P. C. ROYER,
Selby Building.

Within three years it will be possible to reach Pekin from London in 12 days, by rail all the way

Learn the art of saying kind and encouraging things, especially to the young.

XMAS RUSH HAS BEGUN AT POSTOFFICE

Christmas packages have begun to arrive at the Coshocton postoffice, the first package being one for far away Japan. It will arrive there just about Christmas morning. The rush has begun

The postal authorities are anxious that, for their own safety and the safety of their gifts, that people sending packages by mail should see that they are securely done up and in strong packages. Mail is sometimes hurled to or from fast trains and frail boxes stand little chance of existence. Do not ask a hurried clerk in a busy store to do your package up for mailing Rather take it home with you and do it up carefully and right

Wise people in Coshocton are already making their Christmas purchases and literally "avoiding the rush."

No one can aid more in the quick handling of the heavy Christmas mails, according to Postmaster Snyder than the senders of the packages themselves.

"There are a few simple rules to be observed within the next three weeks" he says "that will save in the aggregate whole hours of time in the handling of the mails.

"The first is for the sender of the package to make sure that the address is legibly written; the letters plain and simple so that the handler in the office can grasp the destination at a glance.

"Second, make sure that the package is securely wrapped in strong paper, and tied with stout twine. If this rule is not complied with, the package is likely to be thrown aside temporarily until the defects are remedied and thus delayed in reaching its destination.

Where uncertain of the amount of postage required it would be better to bring the package to the postoffice to be weighed. If insufficient postage is used, either the addressee or the sender must be notified before it can be forwarded, and this again means costly delay. Write the address on the wrapper. Never use tags

"To reach the farthest parts of the country, 10 days at the least will be required if it is desired to have the package reach its destination by Christmas day To be delivered in New York city, five days will be required For delivery to points in the state of Ohio, four days at least should be allowed. Always put your own address prominently on the package"

ATTACKS

Of Counsel In the Summing Up of Gillette Case.

Herkimer, N. Y, Dec. 4 — Never perhaps in the history of Herkimer county justice had the closing scenes of a murder trial been characterized by such bitter attacks of counsel as developed in the summing up of the Gillette case. Former Senator A. M Mills, close personal and political friend of the prosecutor, made the last appeal to the jury to acquit Chester E. Gillette of the murder of Grace Brown at Big Moose lake July 11. He dramatically declared that the five physicians who had sworn that there was a blood clot on Grace Brown's brain had sworn to a falsehood, intimating that the physicians were improperly influenced District Attorney Ward jumped to his feet and launched into a scathing denunciation of Senator Mills and the methods he had taken to sway the jury over to the defense.

Situation In Spain.

Madrid, Dec 4—The present political situation is one of great difficulty. This is because of divisions in the Liberal majority and the resignation of Senor Moret after only a few days in office. The resignation of the ministry was followed by hostile demonstrations in the chamber of deputies. King Alfonso called on General Montero Rios, who resigned the premiership in 1905, to form a new cabinet, but the general declined to undertake the task because of the divergencies of opinion in the Liberal party. The Marquis de Armijo is now making a final effort to form a Liberal combination, but there is little hope of his success.

LONG TENNESSEE FIGHT.

For twenty ears W. L. Rawls, of Bells, Tenn., fought nasal catarrh. He writes: "The swelling and soreness inside my nose was fearful, till I began applying Bucklen's Arnica Salve to the sore surface; this caused the soreness and swelling to disappear, never to return." Best salve in existence. 25 cents at C E Anderson's drug store, Coshocton, also at C. M. Ferguson's drug store, Roscoe, O..

WALKER & LAWRENCE
Everything in Shoes. Anything in Rubbers. 3-2

Awful Agony of Piles

Positively Relieved by The Pyramid Pile Cure.

A TRIAL PACKAGE MAILED FREE

There is no reason—surely no good reason—why any man or woman should continue to suffer with piles when a reputable company of druggists have placed in every high grade cure for this dread disease at a price within the reach of the poorest They have done more Trey offer to relieve the sufferer temporarily and start him well on the way to recovery, by giving to any piles patient who sends his name and address, a free trial package of the Wonderful Pyramid Pile Cure in a plain sealed wrapper. There are enough of the

Where Most Piles Sufferers End. Act Before Too Late.

curative elements in this trial package to greatly reduce the swelling of the affected part to heal much of the soreness and ulceration After the sample is gone your druggist will supply you with a box of the Pyramids for 50 cents

Read Mrs Bond's letter, which tells how she suffered and was relieved, if not positively cured, after using one 50 cent box

"I have tried your pile cure and find them all you recommend them I am very thankful to you for ever putting them within my reach for I have had one box and I have not used all of them yet, and I feel like a new woman today and I tell everybody about them When I started them I could not walk across the floor, but now I can do my work all right My work was a burden to me before I started them but I can tell you that I can work much better now. You can rely on me I will tell everybody about Pyramid Pile Cure Yours sincerely Mrs J. Bond, Toronto, Canada 33 Pears Ave"

There is positively no risk or danger with the Pyramid Pile Cure for there is nothing but curatives in the preparation They are suppositories which placed in the affected part act as a soothing ointment working upon the infected and ulcerous tissues, giving them new life and stimulating a stronger circulation of the blood.

By the use of the Pyramid Pile Cure the patient is cured at home without losing a day's work, no matter what his occupation The cure may be accomplished in absolute privacy. We use no names for advertising purposes without the voluntary consent of the patient.

The Pyramid Pile Cure is quick, permanent and painless Do not delay but send your name and address today, and we will furnish you at once with the free trial package. Pyramid Drug Co, 73 Pyramid Bldg. Marshall Mich

The 50 cent size packages are for sale at all druggists.

Tailors' Union Name Officers

The Journeymen Tailors' union met Monday evening in Labor hall, and elected officers for the new year: William Phillips, president: Jos. Kuntz, vice president; H. D. Hack, recording secretary, re-elected; John Callahan, financial secretary, re-elected; John Hartman, treasurer; James Beach, Sergeant at arms; H. D. Hack, custodian of labels, Jos. Kuntz Mattie Shafer, and Henry Robson trustees. General organizer W. J. Luby of Bloomington, Ill., was present, and made an excellent address to the members. He gave them some valuable hints in regard to unionism

Two new members were initiated, William Rossow and Lot Guinen.

Stabs Negro Minister.

Columbus, O., Dec. 4.—Because of a quarrel as to the payment for a stove and a board bill, Henry Brenaugh stabbed Rev. George W. Washington, in the abdomen. The preacher is confined in a hospital, and his assailant is behind prison bars. Both are colored.

Haul of Burglars.

Lancaster, O., Dec. 4.—C. B. Dowler's general store at Thurston was burglarized and $500 worth of merchandise hauled away with a horse and buggy stolen from Will Kemp, living near the store. Bloodhounds from Glouster are in pursuit.

Oysters Cause Typhoid.

Conneaut, O., Dec. 4.—Oysters are blamed for a slight typhoid fever epidemic in this city. Examination of the city water has proven its purity, and the health authorities have now united on the bivalves as being at the seat of the trouble.

ERNEST NOSKER SAYS SIBERT IS TWISTING FACT

Ernest Nosker takes exceptions to the statements of J. F. Sibert made in The Age Monday. After the Monday edition of The Age was on the street, Ernest, who had not yet started home called at The Age office and left the communication that is attached. He was attired in a fine new suit of clothes that his father had purchased for him at a local store and said he was going to start to school in Roscoe Tuesday morning, and complete the school course. His letter follows:

Editor Age:—I desire to correct a misleading statement that Mr. Sibert made in your paper last night. He said that when I had suggested to him that I contemplated leaving home that he advised me against it. That is not true, as he advised me to go and said so in so many words. He said to me that if he were me he would not take a trashing from any father nor stand any 'abuse' of any kind. Very often when he met me he would ask how things were going and tried to egg it on asking if me and my father had had any trouble. He said that if ever I leaked anything about his advising me to leave home, it would go hard with me.

Ernest Nosker.

A WESTERN WONDER

There's a Hill at Bowie, Tex., that's twice as big as last year. This wonder is W. L. Hill, who from a weight of 90 pounds has grown to over 180. He says "I suffered with a terrible cough, and doctors gave me up to die of Consumption. I was reduced to 90 pounds, when I began taking Dr King's New Discovery for Consumption Coughs and Colds Now, after taking 12 bottles, I have more than doubled in weight, and am completely cured." Only sure Cough and Cold cure. Guaranteed by C. E. Anderson, Coshocton, and by C. M Ferguson, the Roscoe druggist. 50c and $1 00. Trial bottle free

Building Collapsed.

Dayton, O., Dec. 4.—Five men employed by the John Rouser company to raze a three story brick building on Main street were buried beneath the debris occasioned by the collapse of the structure. Fred Myers, a carpenter, was killed instantly, and Daniel Eldridge, Elmer O'Hagan, Joseph Reboult and John Stock were seriously injured.

If "taken at the Sneeze Stage" Preventics—a toothsome candy tablet—will surely and quickly check an approaching cold or Lagrippe. When you first catch cold—or feel it coming on—take Dr. Shoop's Preventics, and the prompt effect will certainly surprise and please you. Preventics surely supply the proverbial "ounce of prevention." Sold in 5 cent and 25 cent boxes by C E Anderson

Sick List.

Health Officer Miller fumigated the Bonnett residence on Chestnut street this afternoon, they having completely recovered from a siege of scarlet fever. Two other families in the city are still quarantined.

WHAT IS HEART DISEASE?

Heart disease is usually considered a great mystery, probably because of the suddenness with which it sweeps away its victims—yet as a matter of fact no disease is more clearly understood or has a more plainly proven cause—uric acid.

Uric acid, overloads the blood whenever Nature's laws are violated, causing the stomach and kidneys to get out of order. This overworks the heart but it does far more.

Little grains of uric acid become lodged on the valves of the heart so that after each beat the valves cannot close properly. This forces the heart to work twice as hard. Often very little pain is experienced but death comes in a flash. Frequently these little grains of uric acid break away from the heart, lodge in the brain and paralysis results.

LIFE PLANT EXPELS URIC ACID

LIFE PLANT is a natural solvent of uric acid. It dissolves the deposits of uric acid out of every organ of the body and drives it from the blood. It is the most valuable remedy known in heart trouble and every uric acid disease and condition.

LIFE PLANT is not a cure-all—not a patent medicine. It has been used by the greatest specialists in curing thousands of the most severely afflicted sufferers.

Every persons afflicted with heart disease, paralysis or any disease caused by uric acid is urged to write for free medical advice to J. J. Mizer, M. D, President the **LIFE PLANT COMPANY**, A valuable new book on "Good Health" will also be sent free. Write today—now before you lay this paper down and forget it.

THE LIFE PLANT COMPANY.
Canton, Ohio.

Special Holiday Offe

Limited to January 1st

The best magazines and periodica for one year at reduced prices whe ordered in connection with The Dai Age.

Any of the following at special price quoted, to ordered with The Daily Age at its regular subscripti rates; viz:—

By carrier, delivered to any part of Coshocton Roscoe, $5.00 the year.

By mail, postage prepaid, $3.00 the year.

All subscriptions payable in advance, without e ception.

Here are the best Christmas Gif you can find.

	REGULAR PRICE	OUR PRIC
The Delineator	$1.80	$3.0
McClure's	$1.20	
World's Work	$3.00	
Pearson's Magazine	$1.50	$3.0
World Today	$1.50	
Cosmopolitan	$1.00	
Harper's Bazaar	$1.00.	
Review of Reviews (Or St. Nicholas—New sub.)	$3.00.	$3.0
Woman's Home Companion	$1.00.	
Success Magazine	$1.00.	
American Boy	$1.00.	$3.0
Outing Magazine	$3.00.	
Harper's Bazaar	$1.00.	
Country Life In America	$4.00.	$4.7
Review of Reviews	$3.00.	
Am. Quar. Catholic Review (New)	$4 00	$3.75
American Homes and Gardens	3.00	2.75
American Kennel Gazette	2.00	1.65
American Poultry Journal	.50	.40
American Sheep Breeder	1.00	90
American Sportsmen	2.00	1.70
Atlantic Monthly	4.00	3.35
Breeders Gazette	2.00	1.15
Catholic World Magazine	3.00	2.25
The Commoner	1.00	.80
Educational Review	3.00	2.55
Horseman (Chicago)	$3.00	$2.50
Judge (New York)	5.00	4.25
Leslie's Weekly	4.00	3.25
Life	5.00	4.50
National Labor Tribune	2.00	1.50
National Stockman and Farmer	1.00	.90
New York Tribune	1.50	1.15
New York Tribune Farmer	1.00	.75
Philistine (E. Aurora N. Y.)	1.00	.55
Scientific American	3 00	2.75
St. Nicholas	3.00	2.65
Toledo Blade	1.00	.70
Youth	1.00	.80
New Yorker Staats Zeitung	1.50	1.15

This list is far from being complete. Almost ar periodical you may desire can be obtained by The Ag at a special cut price, when ordered in connection wi The Age.

Address all communications to Th Age, Dept. S., Coshocton, O.

Polo Game

Coshocton vs. Newark
... at ...
Main Street Rink

Wednesday Evening Dec. 5th

Game Called At 7:30

Admission and Skates 25c

"THE BEST KNOWN AND KNOWN AS THE BEST"
MISTLETOE FLOUR
(More [illegible])

NEWSPAPER ARCHIVE®

The Age Cheap Want Column

THE AGE IS THE WANT MEDIUM OF COSHOCTON

nt Column Rate

Twenty-four words or less, six nsecutive times or less, 25 nts One cent each word addi- nal Cash with the order thout exception Call either hone 182 and we will send a essenger for your ad without tra charge Answers to advertisements may y be addressed care of The e if desired

WANTED

TED—Boarders and rooms. Ap- 91 E. Chestnut or Bell phone 27t6

TED — Girl for general house- Good wages. Call Citizens 455. 28-6

TED — A competent man be ages of 21 and 40 to canvass ollect on established business dvancing opportunity is certain n as business is mastered. Geo rton, Selby building. 30-6

TED — Man and wife, man to neral work about the barn and and wife to do general house Board and room furnished wages. Apply to 257 Age of 3-6

TED — Girl for house work. Ap- Mrs. Jesse Loos, 723 Poplar 4-6

TED—Agents for our proposi Greatest thing out. Sample- hedfree. Big wages. Write to- United Supply House, 10 Andov- J. 1-1

TED — Second cook at Park at once. 4-6

TED — Traveller for established . Twelve dollars weekly to Expenses paid. References ss George G. Clows, Coshocton, 1-6

TED—Engagements as reader ntertainments social gatherings, Terms reasonable. Mabell E. 246 Burt avenue, Coshocton, O. hone B. 480. 27t6

TED — Any one with photo- ic supplies for a 4x5 plate ra and wanting to sell them, please send list, with price to 256 Age office. 30-6

TED—First-class dish-washer at Restaurant. 27t6

TED — Girls at the Standard of the Meek Co. 30-6

TED — Experienced dining girl; apply at the Standen ho 28-6

TED—Two good horses to board winter, large box stalls and each horse kept separate. Ap- Coshocton R. F. D. No. 1, Box 28-6

TED — Two lady solicitors for paper work: salary and commis steady employment Call for Meng, Age office. 4-6

TED — The public to know we ll kinds of repairing on wagons buggies general blacksmithing, horse shoeing in the new Eckert near C O D. store. J. W. or. 4-6

TED — At once three good cription solicitors for rural s in this and adjoining counties. y and commission. Permanent on for good men. This will investigation. Call or address Coshocton Age, George S 3-6

TED — Manager for branch of- we wish to locate here in Co- on. Address with references, Morris Wholesale House, Cincin- Ohio. 3-10

TED—At once good newspaper itors for Coshocton and commun- Salary and commission. Perman- and good paying position for hon- workers. Call for Mr. Meng, Co- ton Age office. 3-6

TED — To buy 100 head of y horses and colts from 3 years m. Also some heavy drivers and horses. J. Wood, 1026 Orchard t. Both phones. 3-6

AFTSMEN IN DEMAND.

call for competent draftsman is particularly . To any man of ability and experience in this e can offer some very attractive positions at 900. With offices in 12 cities we always have ngs listed for hundreds of capable men and can oung technical graduates to positions in which may gain experience and earn rapid advance- Write us today stating experience fully. PGOODS (inc.) Brain Brokers. 724 Park Bldg., Pittsburg 532 Williamson Bldg., Cleveland

TED—Local representative in nocton to look after renewals increase subscription list, for inent monthly magazine with , high-class circulation, on a ry and commission basis, with a inuing interest from year to year he business created. Experience rable, but not essential. Good rtunity for the right person. Ad- Publisher, box 59, Station O, w York. B 825 27t6

FOR SALE

SALE—Fine milk cow, half Jer- will be fresh March 1. Can get for calf if a heifer. Inquire 929 th st. Isaac Ferrell. 27t6

SALE — Farm of 110 acres, fair ings, fruit of all kinds, also half [illegible]

FOR SALE

FOR SALE — A light weight mule team, sound, gentle and good travelers. Address, Charles Wintermute, 140 Hudson avenue, Newark, O. 28-6

FOR SALE—One heating stove, one cook stove, good as new. Inquire at 1195 E. Main st. 28-6t

FOR SALE — Sorrel mare, sound and good worker an dtraveler, cheap. Apply to Joseph Clark, 912 Orchard street. 4-6

FOR SALE — Or rent; good six room house, North Fifth street, near Locust. Apply to T. L. Montgomery. 28-6

FOR SALE — Farm of 125 acres, on Bedford road, 2 miles from Roscoe two orchards, a ten room house, good barn, plenty of shed room and well watered. J. M. Kirker. 3-6

FOR SALE —3 beds, springs and mattresses, sideboard, kitchen cabinet lockers and druggett, cheap if sold at once. Inquire Mrs. Arley Crowthers, 631 Orange street. 30-6

FOR SALE — One lot on Walnut street, will sell cheap if sold at once. One fourth down and payments to be made quarterly on the balance due. Bell phone 213-Y 3-6

FOR SALE — Large white enameled ash stand, one decorated toilet set, one golden oak wash stand, 18 stair rods, and two large coal shoots. Inquire Mrs. Geo. Gray, Park ave 3-6

FOR SALE — Bright Rosamont heating stove, with new bowl and new linings. Good as new. Inquire at Lear's office. 30-6

FOR SALE—Fast pacing colt, 3 years old One gas range good as new and one bed mattress and springs Call 1169 upstairs Orchard street. 27

FOR SALE — Sixteen acres good Walhonding valley land one mile from city. Albert Tway, 916 Orange street. 1-6

FOR RENT

FOR RENT — Furnished front room with all conveniences for two gentlemen. 212 South Eighth street, Mrs. Effie Mills. 3-6

FOR RENT — Five room house 1109 Park avenue. Inquire of A. L. Mathews, 522 Chestnut street. 4-6

FOR RENT — One furnished front room 134 South Second st. 3-6

FOR RENT — 4 nice large rooms up stairs, water and gas and furnace heat Inquire at 1109 Orchard st. 1-6

FOR RENT — Part of double house in rear Balch Block Inquire Mrs. F. C Balch or either phone. 3-6

FOR RENT — Six room house; all modern. Inquire Guy Meek at Meek Co offices 30-6

FOR RENT—Two or three nice unfurnished rooms Address 255, care Age 27t6

FOR RENT — Seven room house barn and outbuildings, 4 acres good garden land, 1-2 acre strawberries and 1-2 acre gooseberries. Pears, grapes, plums, apples, etc, good spring and pipe for four hydrants in garden Also farm of 60 acres. B F Stover, Roscoe, O. 30-6

FOR RENT—One or two rooms for light housekeeping, or for gentlemen Cor. South Fifth and Elm streets. 27

FOUND AND LOST

LOST — Handbag containing purse with cash on Main or Walnut streets Thanksgiving. Returned to Mrs. J. E. Aronhalt. Cit. phone B-397. 1-6

LOST—Lady's hat on Main street Owner may recover same by calling at Rickett's hardware store and paying 25 cents for this ad 27 6

LOST—On road between Warsaw and Will Markley's livery barn, a ladies brown leather pocket book containing a small brown chamois skin purse, containing 99 cents in change an envelope containing two ten dollar bills and a lace edged handkerchief Finder please notify B. G. Leas of Warsaw and receive reward. 30-6

LOST — Bunch of small keys, with steel chain attached. Finder please return to J C Milligan and receive reward. 30-6

LOST — Gold cravat pin with letters E. W. C. engraved upon it. Between 224 South Sixth street and Presbyterian church Finder please return or telephone Hutchinson's grocery 3-6

LOST — $5.00 bill on Main street Saturday night between Third and Sixth streets Finder please leave at this offic or 129 Chestnut street and receive reward. 3-6

Stock Show Excursions.

$9.10—Chicago, Ill. and Return—$9.10 via. W. & L. E., Nov. 30, Dec. 1, 2, 3 and 4. Return Dec. 10; acct stock show. Trains leave 8 p m and 4:43 p m. 4:43 train has a sleeper and free chair car from Navarre to Chicago. To Dec. 4.

Ask Pennsylvania Lines Agents [illegible]

May Play At Hall Friday

The High school basket ball team is rapidly rounting into shape, and Manager Porter is trying to arrange a game with the Alumni team for next Friday night. If the game is arranged it will be played in the city hall and it is an assured fact that a large crowd will attend the opening game.

The team is practicing hard with the second tea mevery night, and some really good games are being put up between the two teams

George Mulligan appeared on the floor for practice Monday evening for the first time, he having not made the passing grade before. He will try for the position of center.

A MIRACULOUS CURE

The following statement by H. M. Adams and wife Henrietta, Pa., will interest parents and others. "A miraculous cure has taken place in our home. Our child had eczema 5 years and was pronounced incurable, when we read about Electric Bitters, and concluded to try it. Before the second bottle was all taken we noticed a change for the better, and after taking 7 bottles he was completely cured." It's the up to date blood medicine and body building tonic. Guaranteed 50c and $1.00 at C. E. Anderson's drug store Coshocton, and C. M. Ferguson's drug store, Roscoe ville.

Game at Dennison.

The Dennison and Uhrichsville teams will meet in their third game of the season at the Princess rink Tuesday Dec 4th. Captain Quaile expects to spring a surprise in the new man he has secured Louis Thompson who is a graduate of Yale. Mr Thompson is a very fast wish and he expects to make the Uhrichsville team go some if they wish to win the game.

All the men are taking excellent care of themselves and as Captain Quaile will be at his old position at goal will make it interesting for the Uhrichsville goal shooters.—Dennison Paragraph.

Catarrh of the nose and throat lead us to at least ask us for a free trial box of Dr Shoop's Catarrh Cure. Nothing so surely proves merit as a local actual test—and Dr Shoop, to prove this earnestly desires that we let you make that test. This creamy Snow White healing balm soothes the throat and nostrils and quickly relifes a foul or foreign breath. Call and investigate C E Anderson

Ready for Newark.

Great preparations are being made for the polo game between Newark and this city Wednesday next. A balcony has been built extending the entire length of the building on the south side and the seats are being placed today. The addition will seat nearly 500 people and it is stated that a crowd Wednesday evening will fill it to overflowing. Polo is rapidly gaining favor with everybody in this city and the game tomorrow evening will be the fastest one of the season. Newark's new polo tenjor is one of the best that can be had.

Hay Wagon Runaway.

A team hitched to a hay ladder was tending on Vine street near South Town avenue Tuesday morning, and became frightened at something and ran away They ran to Seventh street and in trying to turn the corner there ran into the fence which incloses the yard at the Nelson residence Two panels were broken out of the fence, and the tongue of the wagon broken The horses were not injured.

CASTORIA

For Infants and Children.

The Kind You Have Always Bought

Bears the Signature of Chas. H. Fletcher

Twisted His Knee.

Rollo Thompson had the misfortune to temporarily dislocate his knee while practicing last night and it may bother him in the game tomorrow night. He threw it back into place himself.

Central League.

South Bend, Ind. Dec 4—The owners of the Central League has 8 ball clubs will meet at Toledo, O., in March, 1907, instead of New York city, as was intended Seven directors favored transferring the session to New York city, but a unanimous vote was required.

To Fight at Baltimore.

New York, Dec. 4.—Young Corbett and Terry McGovern will fight before the Eureka Athletic club of Baltimore the last week in January. Al Herford, representing the club, forced 70 per cent of the gross receipts, and his bid was accepted. He posted a $1,000 forfeit.

McGovern at White House.

Washington, Dec. 4.—Terry McGovern, the prizefighter, had a moment's talk with the president. He was accompanied to the White House by his private secretary and called merely to pay his respects to the president.

If you like Mrs Austin's famous Buckwheat flour, won't you kindly tell your friends how delicious it is?

$200 Bow wow.

The Adams Express Co. shipped a fine dog to J. C. Trees, Oakmont, Pa., Tuesday morning, from William Valentine at the Avon Kennels. The dog is valued at $200

Bowling Notes.

Herman Stabler rolled 206, 192 at the Star Alleys Monday evening.

To-day's Markets

LIVE STOCK.

Chicago, Dec. 4—Cattle receipts 7000; market steady.
Beeves 7.40.
Cows and heifers 5.25.
Stockers and feeders 4.50.
Texans 4.50.
Westerns 6
Calves 7.

Hogs.

Receipts 21000
Market 5c higher
Good heavy 6.45.
Rough heavy 6.10.
Mixed and butchers 6.35.
Pigs 6.20.
Bulk of sales 6 35.

Sheep.

Receipts 18000
Market strong
Sheep 5.50.
Lambs 5.60.

GRAIN.

Toledo, Dec. 4—Wheat, cash 76 3-4; May 81 1-8; July 79 1-2
Corn, cash 44 3-4; Dec. 42 3-4; May 44 1-2; July 45 1-2.
Oats, cash 36, Dec. 35 1-2; May 37 3-4; July 35 3-8.

LOCAL MARKETS.

(Corrected by Snyder Grocery Co.)

Purchasing Prices

Butter	20
Eggs	27
[illegible] per pound	[illegible]
Beans per bushel	1 70
Chickens	08
[illegible]	
Lard	10
Potatoes	40
[illegible] per bushel	[illegible]
[illegible]	35
Cabbage per doz	50

Retail Prices

[illegible] per pound	[illegible]
Chicken	12½
Butter	24
Eggs	32
Potatoes	60
[illegible]	15
[illegible]	35
Onions per bushel	1 00
Country lard	15

GRAIN MARKET

(Corrected by Hanley and Co.)

Flour, etc.

Wheat	70
Corn	40
Oats	35
Flour per obl	4 60
Flour, 1-4 bbl.	1 15
Flour 1-8 bbl	60
[illegible]	70
Bran	1 10
Feedings	1 10
Cracked corn	1 40
Middlings	1 10
[illegible]	1 60
Cabbage per head	05
Salt, per barrel	1

GRAIN AND LIVE STOCK.

CHICAGO—Cattle: Common to prime steers, $4 00@7 40; cows, $2 65@4 75; heifers, $2 60@5 00; bulls, $2 10@4 50; stockers and feeders, $2 40@4 50 Sheep and Lambs—Sheep, $3 25@6 00; lambs, $5 25@7 75; yearlings, $5 00@6 00. Calves—$3 00@7 50. Hogs — Choice to prime heavy, $6 30@6 35, medium to good heavy, $6 15@6 25; butcher weights, $6 25@6 35; good to choice mixed, $6 15@6 25 packing, $5 80@6 10, pigs, $5 60@6 20 Wheat—No. 2 red, 74@74¼c. Corn—No. 3, 41@41¼c Oats—No. 2, 33@33¼c.

EAST BUFFALO — Cattle: Good to choice export, $5 25@6 00, shipping steers, $4 75@5 25, butcher cattle, $4 65@5 25, heifers $3 00@4 75, fat cows, $2 50@4 25, bulls $2 25@4 25; milkers and springers, $30 00@60 00 Sheep and Lambs—Yearlings, $6 00@6 25, wethers, $5 75@6 00; mixed, $5 50@5 75; ewes $5 25@5 60, spring lambs $5 00@7 50 Calves—$8 00@8 75 Hogs—Mediums and heavy, $6 50; Yorkers $6 45@6 50; pigs, $6 60; stags, $4 40; roughs $5 50@5 90.

CLEVELAND—Cattle. Prime dry-fed, $5 50@5 75; choice steers, $3 50@5 25; fat cows $2 50@3 25, heifers, $3 50@4 50, bulls, $3 25@3 75; milkers and springers, $15 00@50 00 Sheep and Lambs—Choice lambs, $7 25; wethers, $5 00@5 50; mixed, $5 00@5 25; ewes $5 00. Calves—$7 75. Hogs—Yorkers $6 35; mediums, $6 40; heavies, $6 40; pigs $6 35; roughs, $5 50@5 70; stags, $4 00@4 75.

PITTSBURG—Cattle: Choice, $5 70@5 90, prime, $5 40@5 65; tidy butchers', $4 60@5 00; heifers, $2 50@4 40, cows, stags and bulls, $2 00@4 00; fresh cows, $25 00@50 00. Sheep and Lambs—Prime wethers, 5 60@5 75, good mixed, $5 30@5 50 lambs, $5 00@7 00 Veal Calves—$6 00@8 50. Hogs—Heavy hogs, mediums and Yorkers, $6 50.

CINCINNATI—Wheat: No. 2 red, 76@77c. Corn—No. 2 mixed, 44@44½. Oats—No. 2 mixed, 36@36½c. Rye—No. 2, 71@72½c. Lard—$8 65@8 75. Bacon—$10 12½. Bulk meats—$8 87½. Hogs—$5 30@6 30. Cattle—$2 00@5 50. Sheep—$2 00@4 60 Lambs—$4 00@7 50.

NEW YORK — Cattle: Steers, $3 50@6 00; bulls, $2 75@4 25, cows, $1 40@4 20. Sheep and Lambs — Sheep $3 00@5 50; lambs, $5 00@7 50. Hogs—$6 60@6 75.

TOLEDO — Wheat, 76½c; corn, 44c; oats, 36c; rye, 68c; cloverseed, $8 22½ Oil—North Lima, 90c; South Lima and Indiana, 85c.

Potters are Home.

Harrison Potter, son of Mr. and Mrs. John Potter, returned home Saturday evening from Lancaster, having finished his term in the Reform School there. He was sent up nearly two years ago for stealing some money from one of the saloons in this city. Harvey Potter who was also serving a term in the Reform School also returned home Saturday.

Piles get quick relief from Dr Shoop's Magic Ointment. Remember it's made alone for Piles—and it works with certainty and satisfaction. Itching painful protruding, or blind piles disappear like magic by its use Try it and see! C. E. Anderson

Jim Hagans Coming Home.

James Hagans, of this city and L. W. Cooley, of Newcomerstown, owners of the new floating theatre "Wonderland" have been meeting with excellent success down on the Mississippi. A letter received from Mr. Hagans written at Greenville, Miss, states that he and Mr Cooley will be home in January and that he will remain here about two weeks. They anticipate a very successful season next year as they have done well the first year in spite of the fact that they got a very late start and had many other things to contend with.

We wouldn't say so if we couldn't prove it.

THE

Underwood

Typewriter

is the one real visible writer which has been unquestionably proven to be dependable under all conditions, adapted to all classes of work, and free from experimental defects.

Underwood Typewriter Co.

480 Prospect ave., S. E., Cleveland, Ohio.

Public Sale

The personal property of the late John Beaver will be sold at auction on December 7th, 1906, consisting of live stock, farming implements, hay, grain, etc Sale to begin at 9 a m.

J. C. and J. D. BEAVER, Executors.
J. Abb Finly, Auctioneer. 30-4

Dr. H. W. Laughlin

Veterinary Surgeon

Office Burns Building Call either phone day or night.

HICKS' CAPUDINE IMMEDIATELY CURES Headaches and Indigestion

Trial bottle 10c At drug stores

C. E. Anderson's Drug Store

Get a pair of Xmas Slippers — AT — Peacock's

Shoes Are Useful Xmas Presents Get Them At Peacock's

J. E. FOSTER VETERINARIAN

Standard Veterinary Remedies for Sale.

BOTH PHONES.

TREASURER'S NOTICE!

All outstanding orders will be redeemed at the county treasurer's office December 20th, 1906.

R. Clark, Treasurer.

Dec. 1, 5, 6, 7.

Application for Parole.

Notice is hereby given that Will am Wland a prisoner now confined in the Ohio Penitentiary, has been recommended to the Board by the Warden and Chaplain as worthy of consideration for parole. Said application will be for hearing on and after January 1st, 1907 4-11-19

New Baby List.

Born to Mr. and Mrs. George Cro[illegible] a baby girl [illegible]

Assignee's Sale

Wall Paper, Pictures and Moulding

Entire stock of Henry Hinkley. This stock must be sold at once as the room must be vacated in ten days

Bargains in All Departments.

This is a money maker for you. Yours at once

G. W. BENDURE, Assignee

Talk The Matter Over

with prominent musicians, and you will be assured that the BOSTON is the proper instrument to buy. We prefer to sell you this because it is our home piano, and we know it to be strictly first class. We have lots of other makes in stock for people who prefer them.

J. A. COMPTON

SLATE ROOFING

Tin and Galvanized Iron Work Roofing and Spouting

Prices Moderate, Material the Best

THE BELL ROOFING CO

Shop—Rogers Bldg., on alley rear of Gamble's Grocery

Furniture Undertaking

S. F. NELDON

All of my new stock of Furniture is now in See me for bargains

Call L. L. Snetzeker on Bell Phone or S. F. Neldon on Citizens No 984

ROSCOE, OHIO

Do You Want to Get Well?

I cure all chronic and acute diseases with my treatment. The new magnetic treatment cures acute diseases such as fevers, pneumonia, diphtheria, appendicitis, etc., in from three to five treatments.

For further information call on

M. H. GOODRAY :: Neuro-Magnetic Doctor

Third house North of Library.

Citizens phone 434. Consultation free.

Bread

UNION BAKERY THE BEST THAT IS

John E. Owens Prop

Both Phones

CHAS. W. LOOS

REAL ESTATE AND INSURANCE

Rooms 1-2 Main Street

Bell phone Office No. 158.

HOTEL ST. DENIS

BROADWAY AND 11TH STREET NEW YORK CITY.

Within Easy Access of Every Point of Interest Half Block from Wanamaker's. 5 minutes' walk of Shopping District.

NOTED FOR: Excellence of Cuisine, Comfortable Appointments, Courteous Service and Homelike Surroundings.

ROOMS $1.50 PER DAY AND UP

EUROPEAN PLAN.

Table d'Hote Breakfast 50c.

WM. TAYLOR & SON, Inc.

ALSO HOTEL MARTINIQUE, Broadway & 33rd Street.

See the wide comfortable shoes — AT — Peacock's

Trunks and Bags A. N. Compton & Co., 237 Main Street.

High Cut Shoes For Men and Boys PEACOCK'S

See D. D. BO[illegible]

NEWSPAPER ARCHIVE®

Nothing Succeeds Like Success

We have been eminently successful in convincing people that what we say about our showing of women's coats is gospel truth. We are there with the goods every time. The special racks that we advertised one week ago are simply stripped. They tell a story of wonderful bargain-giving, but here is

For $16.50 THE BEST EVER **For $16.50**

50 Embroidered Black Broadcloth Coats, Full Satin Lined

Style and Quality

++++

The designs in these garments have been worked up since early lines were put on the market. They are new in every particular. They are elaborately trimmed in the popular embroidery and silk fibre braid effects. They are made of a splendid quality of medium weight cloth. They are lined throughout with a guaranteed satin lining. There are three great reasons why these coats are worth 50 per cent. more than v e ask for them. We want them to go in a hurry, however. This is the month for action. They will start with a whirl. See the leading styles in our west window. This is a bonanza. Serve your own interest and buy them at

$16.50

The Price

++++

We haven't a lined garment in our house that we can offer you at any such figure that will compare with this special lot. We are enthusiastic about them because they enable us to give our trade the best possible coat value for their money. We are glad to sell you good stuff cheap. Our lay-away system enables every one to get a style that she likes, a quality that will wear and at a price that is not an extortion. You, however, may judge for yourself. The lot is in our west window.

$16.50

FIVE GREAT STYLES AT $16.50

17 Shopping Days Till Christmas. ....

The Fountain Dry Goods Company

17 Shopping Days Till Christmas.....

H. A. WOLFE

FUNERAL DIRECTOR AND EMBALMER

PROMPT SERVICE DAY OR NIGHT
AMBULANCE SERVICE FREE

LADY EMBALMER IF DESIRED BOTH PHONES

TRY AN AGE CHEAP WANT

Handles Shot Gun Skilfully

Mrs Fred Landerman has again demonstrated that she can handle a shotgun far better than the average woman. Last Saturday she was out hunting back of Roscoe and brought down two cottontails. So good was her aim that one of the rabbits had its head nearly severed from its body.

Will Corder for plumbing Both phones

Sues for Money Lost Gambling

John H. Henderson appeared in Squire Wimmer's court Tuesday and filed affidavit against J. G. Kline, Joseph Bordenkircher and Harry Kline, under firm name of Kline & Son. The plaintiff claims that the defendants are indebted to him to the amount of $75, which he has lost at gambling between June 1st, 1906, and October 25, 1906 The plaintiff asks judgment and interest o nthe amount

Hollister's Rocky Mountain Tea purifies the blood, strengthens the nerves, regulates the bowels, aids the kidneys, cures stomach troubles, builds up the nervous force and repairs the ill effects of over eating Tea or Tablets, 35 cents. C. E. Anderson.

Why not transact your banking business with us?

If you have never been identified with the Peoples' Bank & Trust Co. as a patron—we ask you to consider the advisability of becoming a depositor.

We have every convenience for the prompt and proper transaction of your banking business.

The Peoples Bank & Trust Co.

J. L. Rue, Pres., R. H. Mills, Cash.
L. E. Baughman, Asst. Cash.

Rippeth Dry Goods Store

Furs Reasonably Priced

Because we are showing so many original and decidedly new ideas in furs, do not get the impression that we are higher priced. We are selling Furs more reasonably than can be bought elsewhere in Coshocton, and our styles are different. The immense Fur Business that we have already done this season shows that we are very much in the Fur Business.

We mention below a few special things for this week

Black and Brown Coney Scarfs
$1.75 2.00 2.75 and 5.00

Brook Mink Scarfs and Four in Hands
$2.50 3.00 3.75 and 5.00

Jap Mink Scarfs
$5.00 6.00 7.50 and 10.00

Natural Squirrel Scarfs and Muffs
$7.50 8.75 10.00 and 12.50

There is no more beautiful or useful Christmas present than a piece of choice Fur and certainly no place where you can obtain it so reasonably as here.

Rippeth Dry Goods Store

GET THE HABIT

FORBES **BOND'S** BLOCK

This Store for Gifts

THERE i n t another store in Coshocton where as many attractive, useful and appro riate gifts are shown as here. The Christmas lines are ready—take our advice and do your shopping early.

SUITS

A SUIT w u'd make a handsome presen. for a man or boy and the best assortment you will find here.

$6.00 to $25.00

NECKWEAR

BEAUTIFUL silk 4-in-hand scarf- in plain and fancy c lors, all modern s yles

50c to $1.50

COLLAR BAGS

Made from fine ooze leather stock in different colors Handsome t ssels and gathering strings.

$1.00

GLOVES

UNLINED or lin d kid street, and suede d ess gloves in all co rect shades. Always a timely a d welcome gift.

$1.00 and $1.50

OVERCOATS

A NEW OVERCOAT would make a warm present and one that would be an appropriate gift

$5.50 to $25.00

HOSIERY

ONE of the best gifts available for gentlemen. Al the late plain colors and swell fancy patterns

25c to 50c

MUFFLERS

SQUARE and reefer mu flers and fu l dress pro ectors in all the latest colors

50c to $2.00

VESTS

WHAT could please a man more? If you choose the wrong size we will exchange it. A l prices r nging f m

$1.00 to $5.00

Odd Fellows Elect Officers

The I O. O. F. lodge met Monday evening and elected the following officers for the coming year:

Noble Grand, Frank Foster; vice grand, Charles Williams; Recording Secretary, E. L. Gaumer; financial secretary Edward McDonald; trustee Thomas Lear; treasurer, George Rinner.

The second degree was conferred upon ten candidates. They are: B. F Barcroft, James Snedecker, Frank Wiggins, Samuel Lynch, William Adams, Howard Brown,

My heart and hand another claimed,
His plea had come too late.
It's ever thus with people without pluck and vim,
Take Rocky Mountain Tea, don't get left again. C. E. Anderson.

WALKER & LAWRENCE
Women's warm lined shoes. 3-2

Mrs. Ludwig Dead

Mrs Rudolph Ludwig died late this afternoon at the home of her daughter Mrs. George Hettman, of a complication of diseases caused by her advanced age. She was 79 years of age and was born in Germany having lived of recent years in Cincinnati. The remains will be taken to Cincinnati for interment Thursday morning. She is survived by five children, Mrs. George Hottman of this city, Theodore and Charles Ludwig of Lawrenceburg, Ind., Rudolph Ludwig of Cincinnati and Mrs. B. J. Kirk of Norwood.

Mrs. [illegible]

Plans Would Remove Stairs

The plans for remodeling the court house will probably not be decided upon by the commissioners at the present session. The various plans drawn up by the architects were submitted to the county commissioners Monday evening by Judge C. B. [illegible] one of the members of the committee instructed to secure the plans. The architects did not give any detailed statement of what the probable cost of the improvement would be but said they felt sure the total cost would come within the amount in the hands of the commissioners for this purpose, which is $12,500. All the different plans provide for the removal of the north stairway from the first to the second floor. Two of the commissioners objected to removing this stairway, lest the state fire marshal should raise an objection as they have been informed that their must be two stairways where there are no fire escapes

It is the best safeguard against indigestion, biliousness and dyspepsia known to mankind. Hollister's Rocky Mountain Tea or Tablets, 35 cents C E. Anderson.

WALKER & LAWRENCE
Protected heel and toe rubbers.

Hurt by a Fall.

Mr. Banks, the man whom readers of The Age will remember is building a pioneer cabin on the Crawford farm at Roscoe had a fall a few days ago, while putting on the clay board roof. His side was hurt and while the injury is not a serious one it is quite painful.

Best goods, prompt service, lowest prices, at Lear's Grocery. Seven cents, 3 for [illegible]

NEWSPAPER ARCHIVE®